

Bilskúr á 10 jarðleins jarðleisum - Leekasvegur 4, Reykjavík

MÁL 1:20

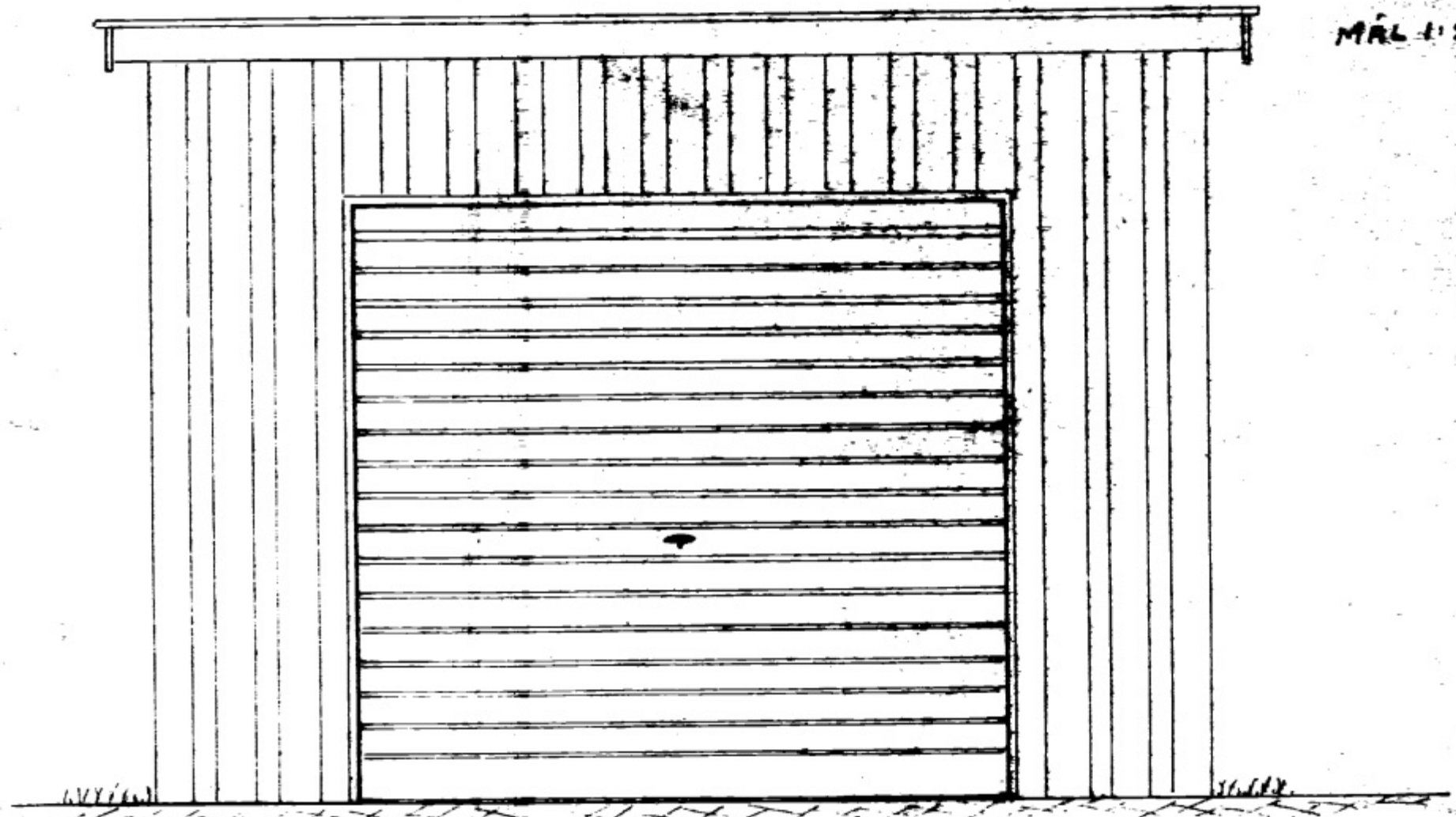

SUÐUR

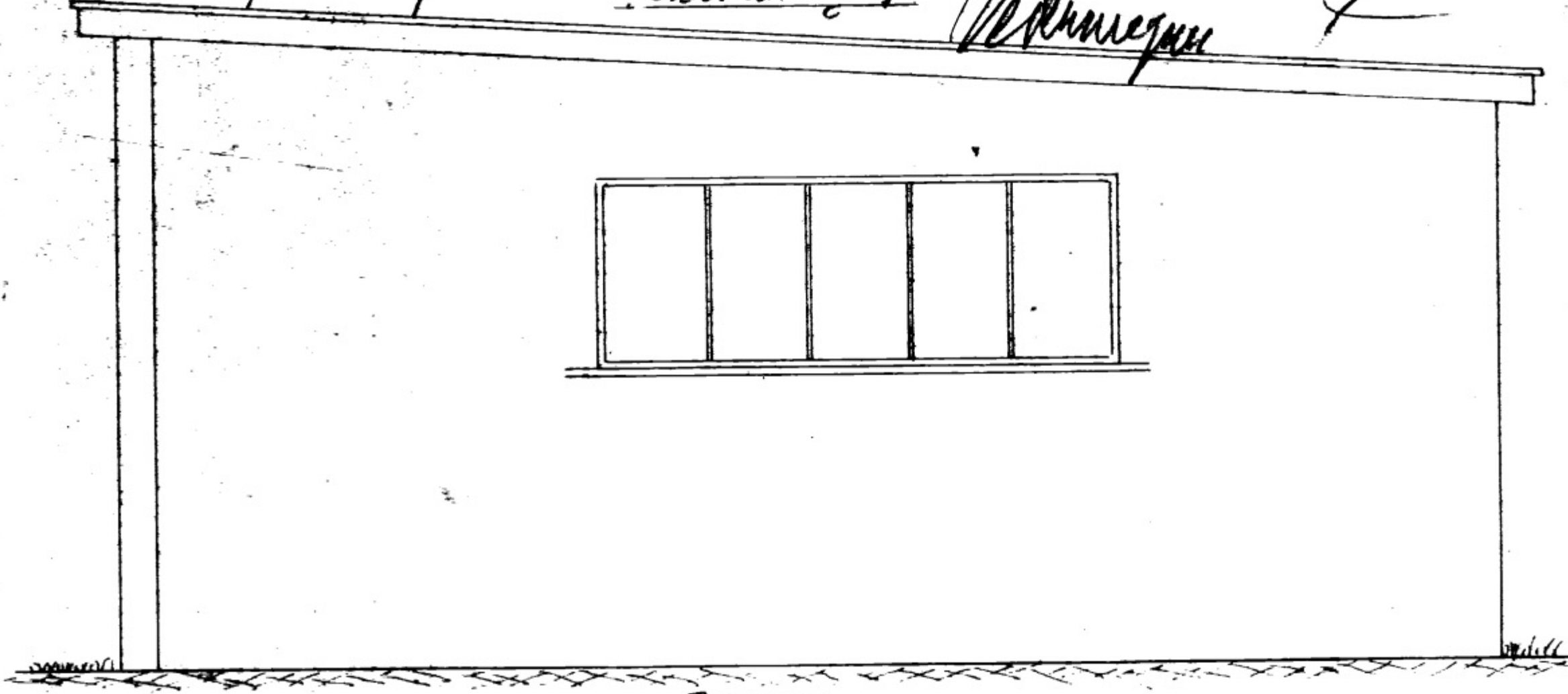

AUSTUR

5.5 m.

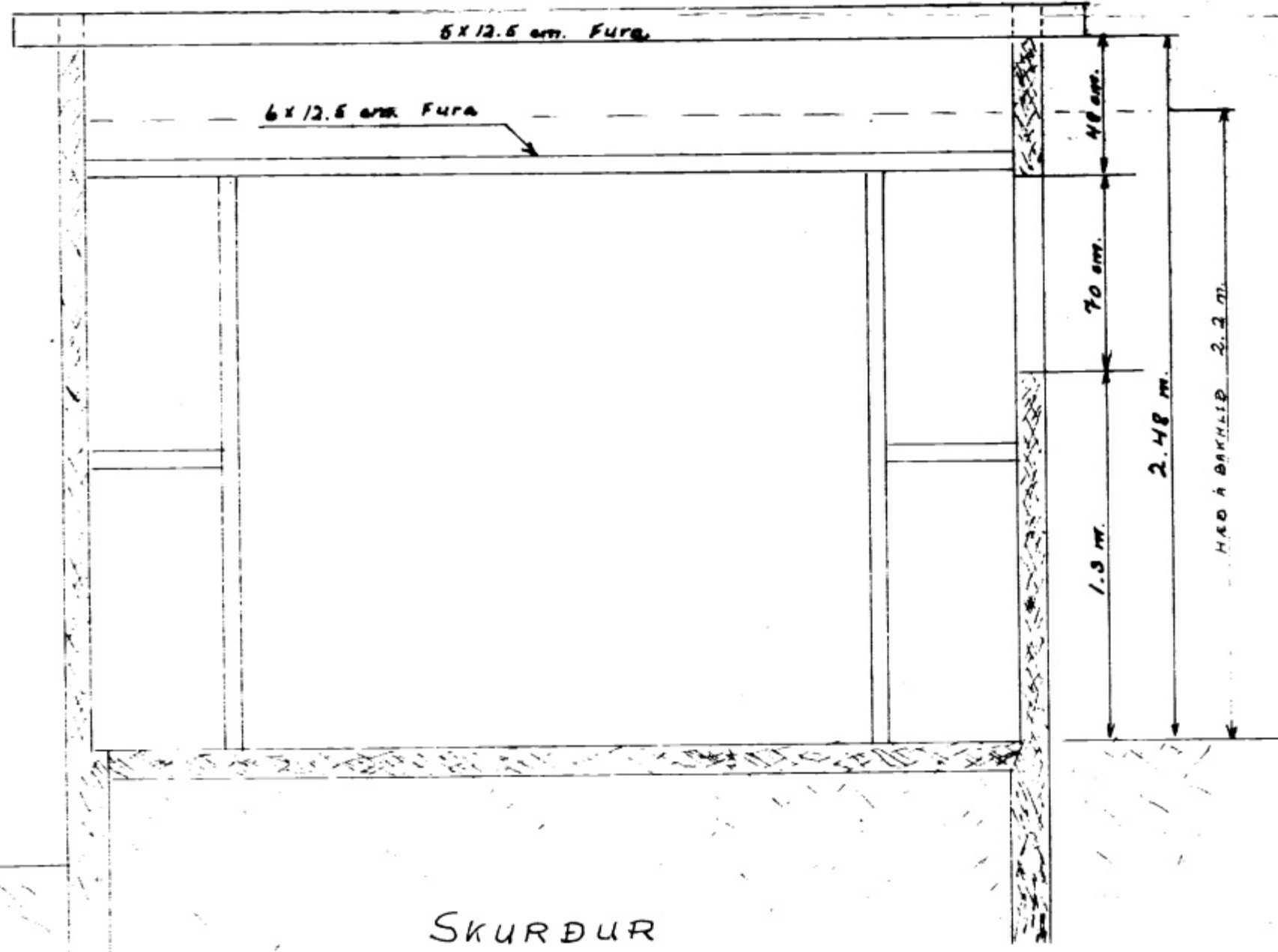

SKURÐUR

3.50 m

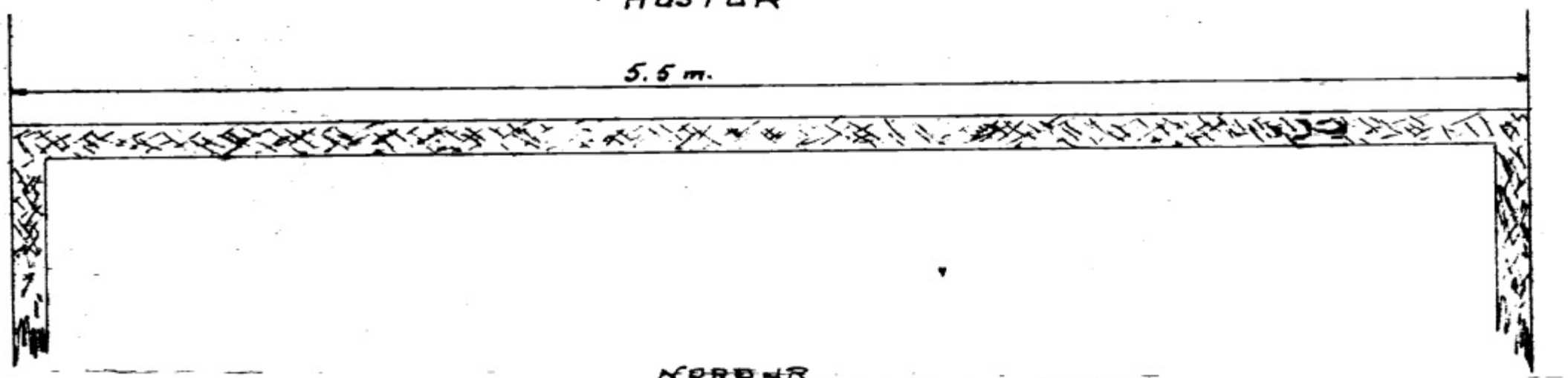

NORÐUR

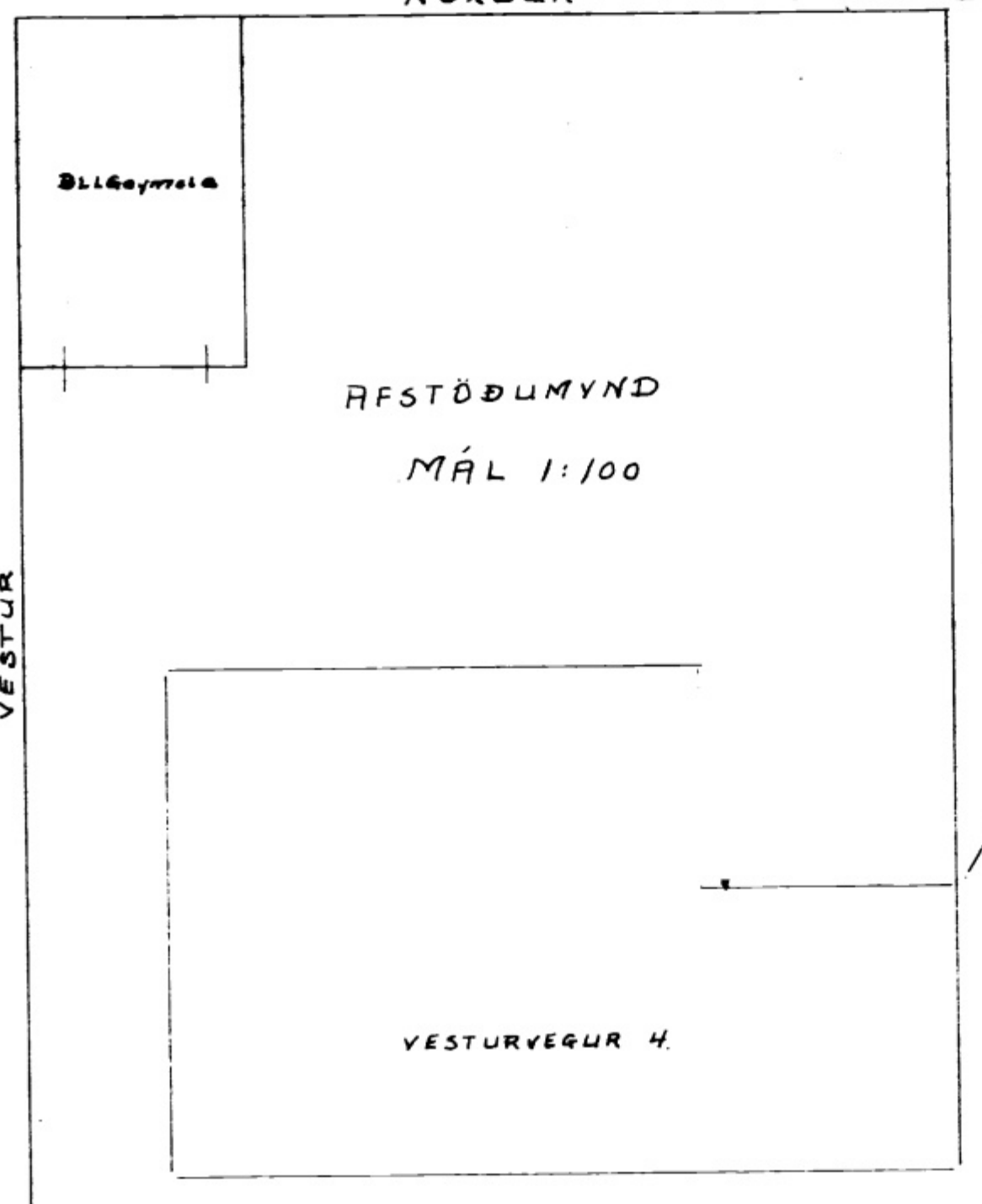

Thógnir:
Lailip Magnúsdóttir
Málaráðgjafi: Arnórnir Þórníelsson

1:200 - 48.11.23
Samþykkt 27/10 - 1969