

SAMÞYKKT / BYGGINGARÞIÐ  
6-9-1995  
BYGGINGAFULLTRÚNN: VESTMANNAREYJUM

*Thys B. B.*

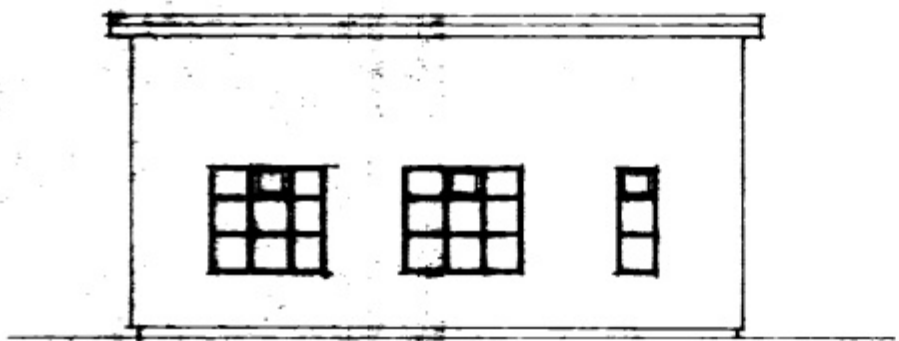

NORÐUR

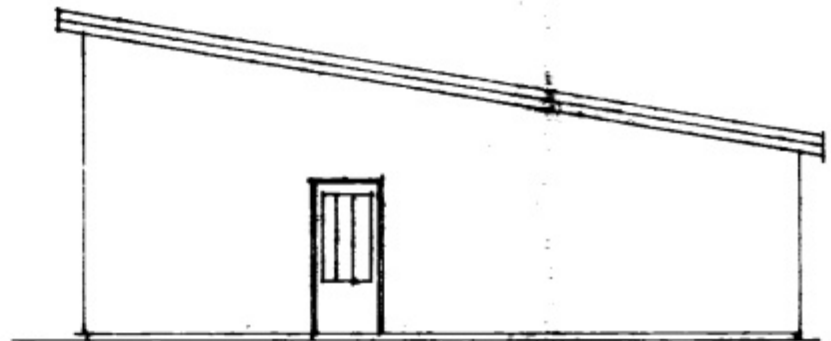

VESTUR

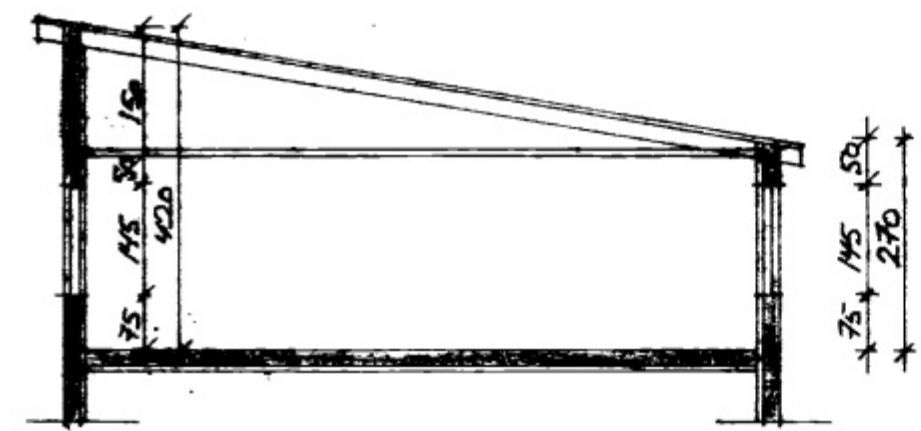

SKID A-A

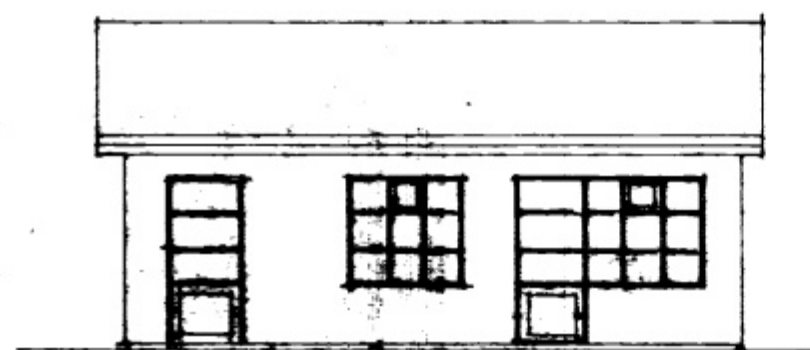

SUDUR

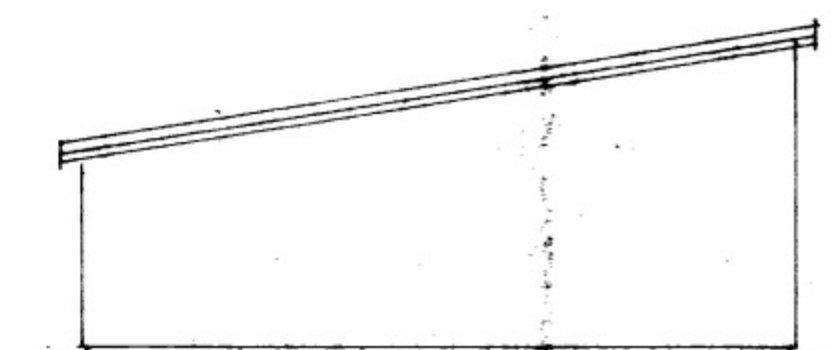

AUSTUR

**SKÚRINGAR**  
 FLATARMÁL 774 m<sup>2</sup>  
 RÚMMÁL 193.5 m<sup>3</sup>  
 A PAKIÐ KEMUR AÐ KLÆÐNING, PAPPI TETTELDNING 25x150  
 A SPERUR 50x200, EINANGRAB Í NIÐURTELID LOFT MED 200 STEINULL.  
 LITUEGGIR Í ELÐRI HLUTI STEYPTIR, EINANGRABIR OG LLEDDIR Í HANAN.  
 LITUEGGIR VIÐBYGGINGAR TILMUNINGAR, EINANGRABIR KLÆDDIR Í LITAN.  
 MED STENEX, STEYPTIR VEGGIR GRIND, EINANGRABIR STENEX.  
 GLUGGAR, BULI ÚR ÞRUSTIÞVAÐARBEIÐI FURLI; TÚÐALT GLEI OG SPANLEGS  
 FOG ÚR OREGONE PINE.

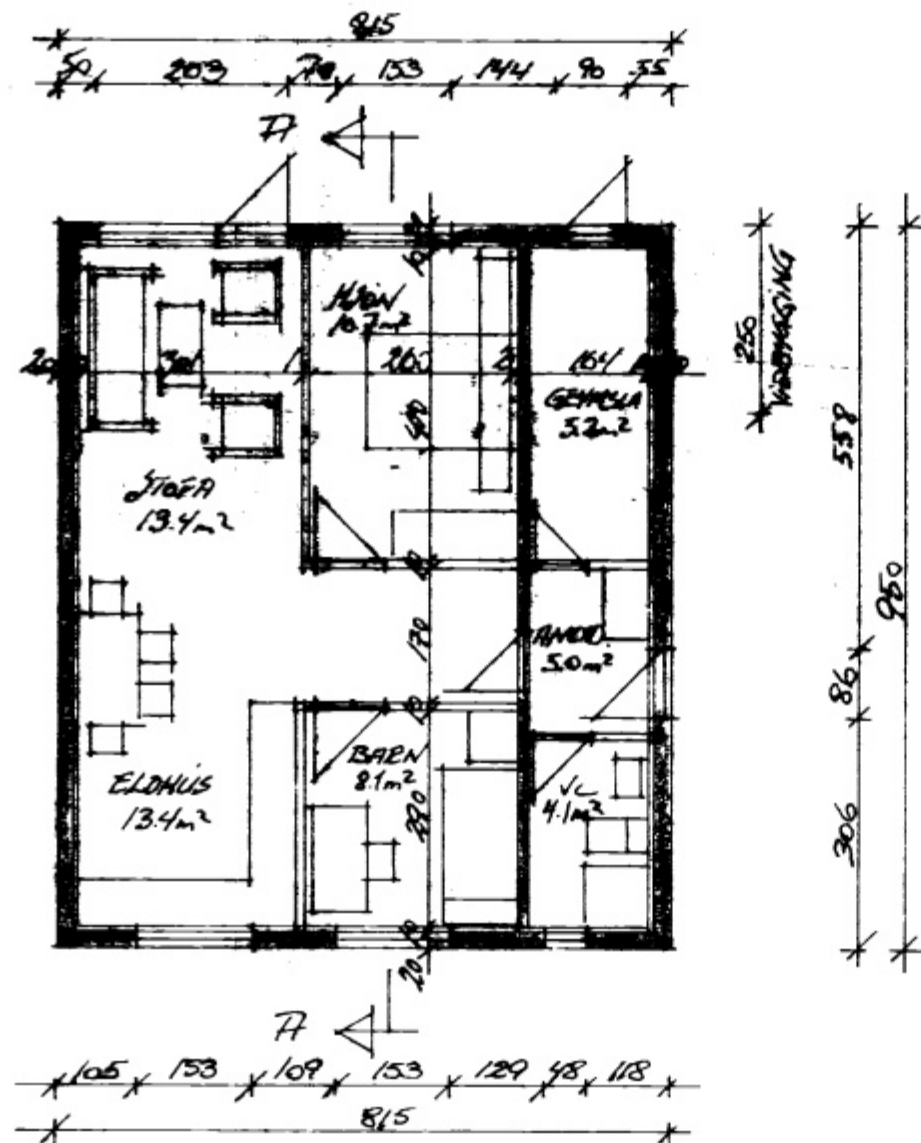

Grunnmynd

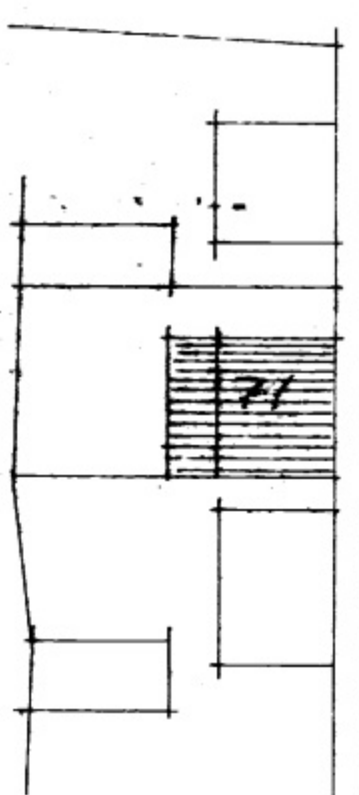

Afstöðumynd

VESTMANNAREYJUM

VESTMANNAREYJUM 71 VESTMANNAREYJUM  
 ENDURBYGGING HÚSSINS - VIÐBYGGING  
 M.V. 1:100 - 1:500 JULÍ '95 BRETTI. HJÓÐ ÚR GEMSA  
 TEIEN SÍGURJÓN PÁLSSON BYGGTEKNIFR.