6579

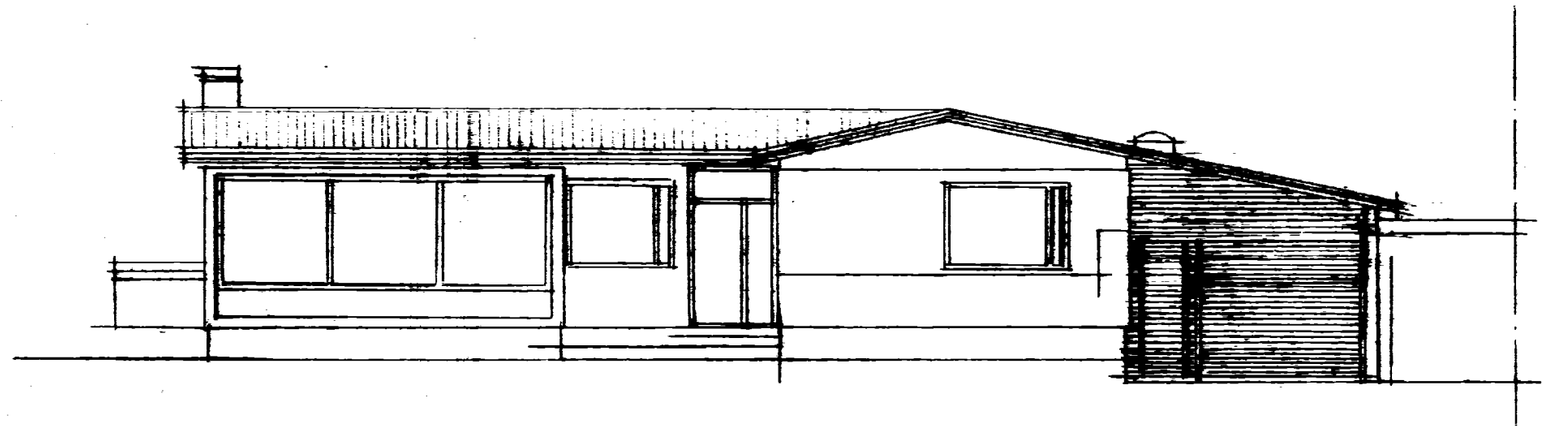

SUÐURHLIÐ

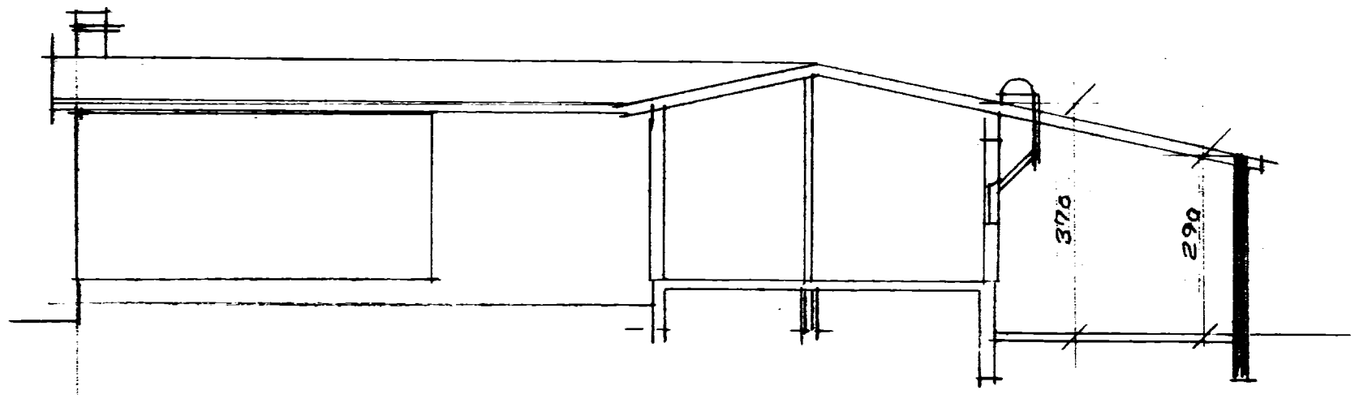

ÞVERSNIÐ

FLATARMÁL HÚSI 138 m
FLATARMÁL BÍLSKÚR 41.60
RÚMMÁL DÍLSKÚR 137 m³
VEGGIR 20 JÁRNBENT STEINSTEYPA
ÞAK 2×8" SPÆRRUR
EINANGRUN 5" ÞLERULL
KLÆÐNING OG STÁL

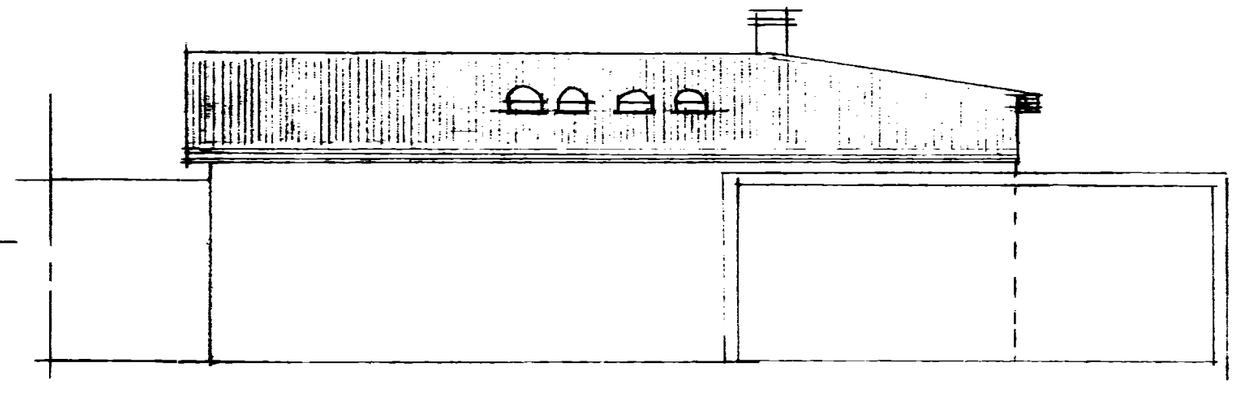

AUSTURHLIÐ

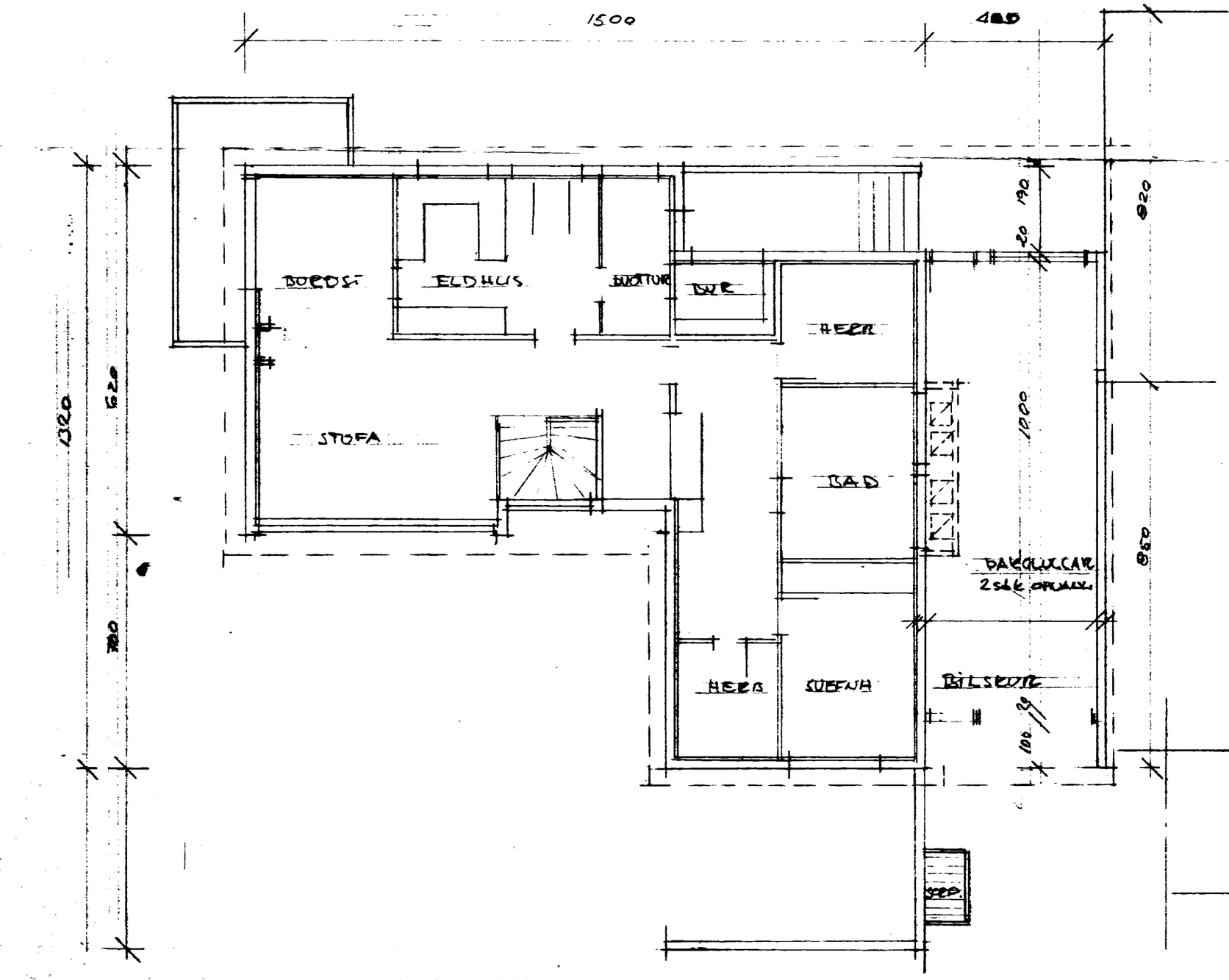

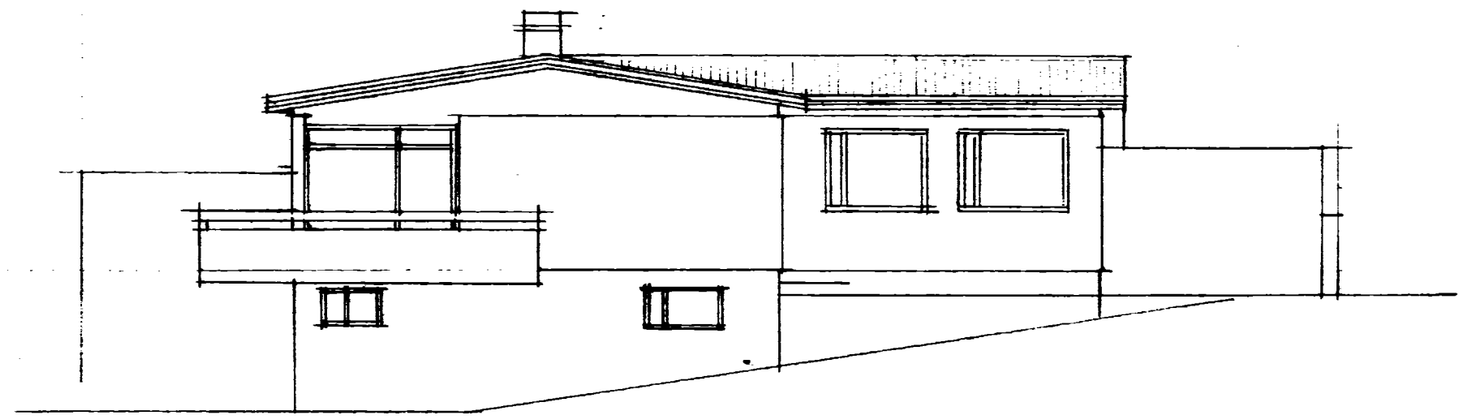

VESTURHLIÐ

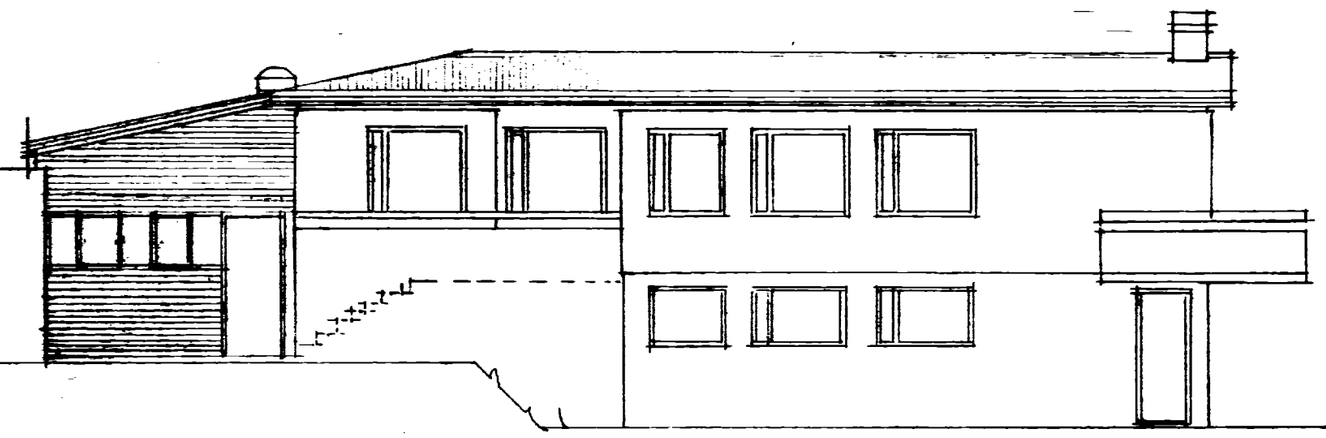

NORÐURHLIÐ

Frostad 17. sept. '84
Suðurgrund Sept 21-09-84
~~STUÐARGRUND~~ VESTMANNAEYJUM
GRUNNMYND - ÞLIT - SNIÐ
OG AFSTÖÐUMYND
VIÐBYGGING BÍLSKÚR
MÁL 1:100 SEPT 1984
PÁLL [illegible]SON TÆKNIFR.