EBÚÐARHÚS BJÖRGVINS MAGNÚSSONAR VESTMANNAEYJUM · M·K·V· 1:100

STREMBUGATA 24
M. 1:100

Strembugata 24

24

(6566)

Smiður: Hafsteinn Sigurðsson
Múrari: Hjörleifur Guðnason

23/4-1963

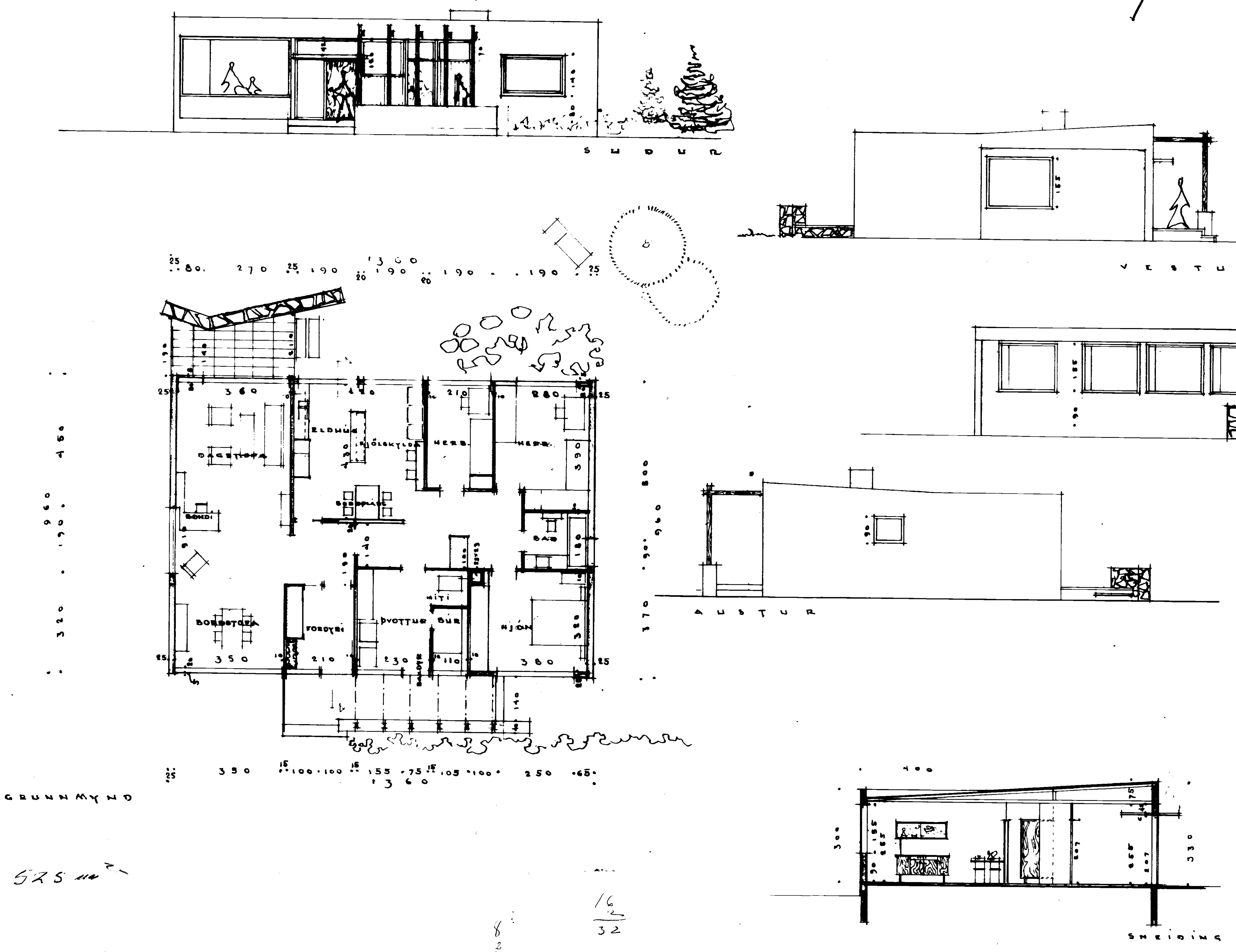

REYKJAVÍK Í SEPT. 1962
ÞÓRIR BALDVINSSON
SIGURÐUR GEIRSSON