

Járn í sökkulum 2 x 12.
 í neðri og efri þrún.
 Sperrur 35 x 20 Tura Smíðaríður.
 Flízz þámbur skal vera gagnvart.

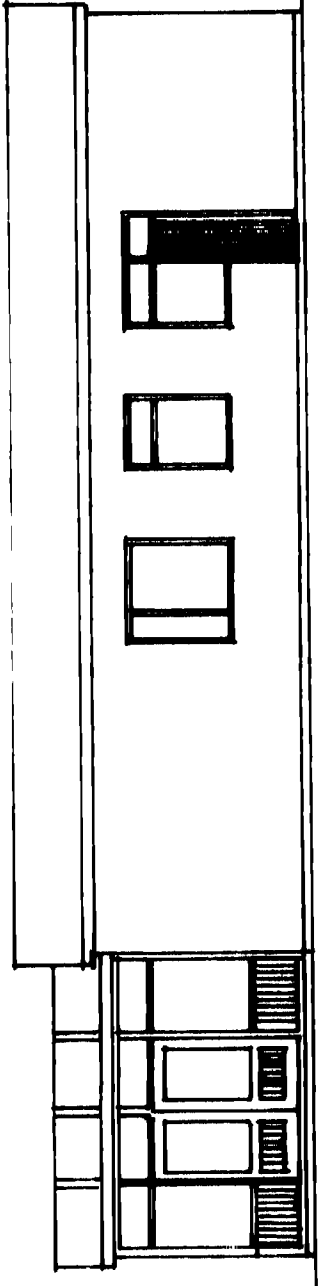

SARBYN... YGGVA...
 15-11-90
 STYGGINGAR...
 Lahti Arkitektfirman

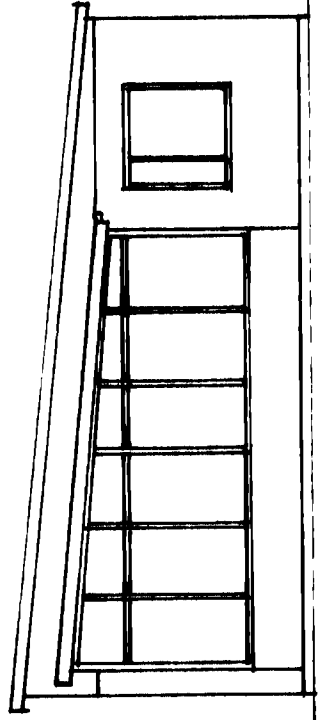
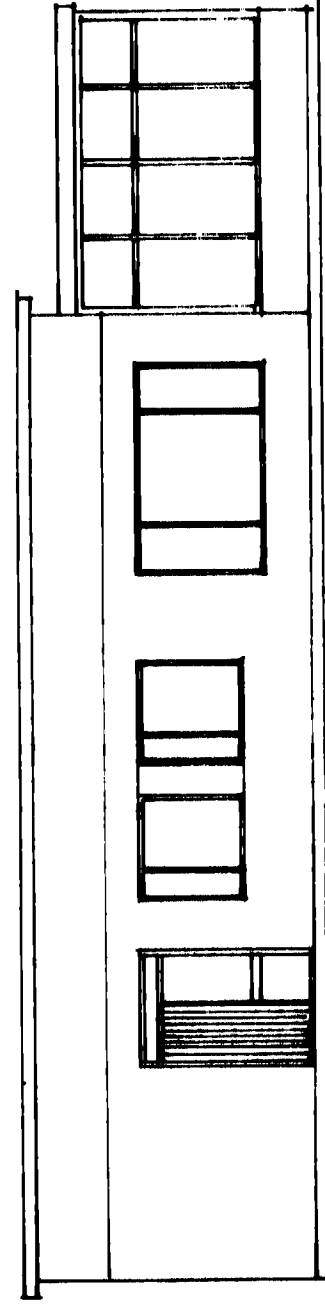
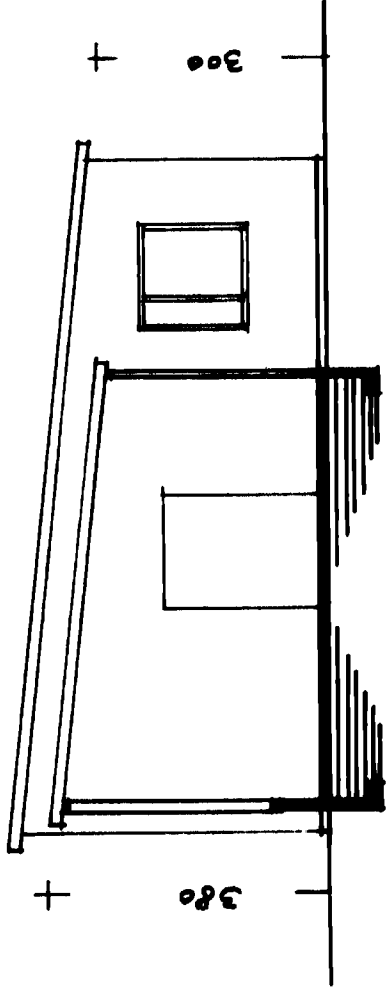
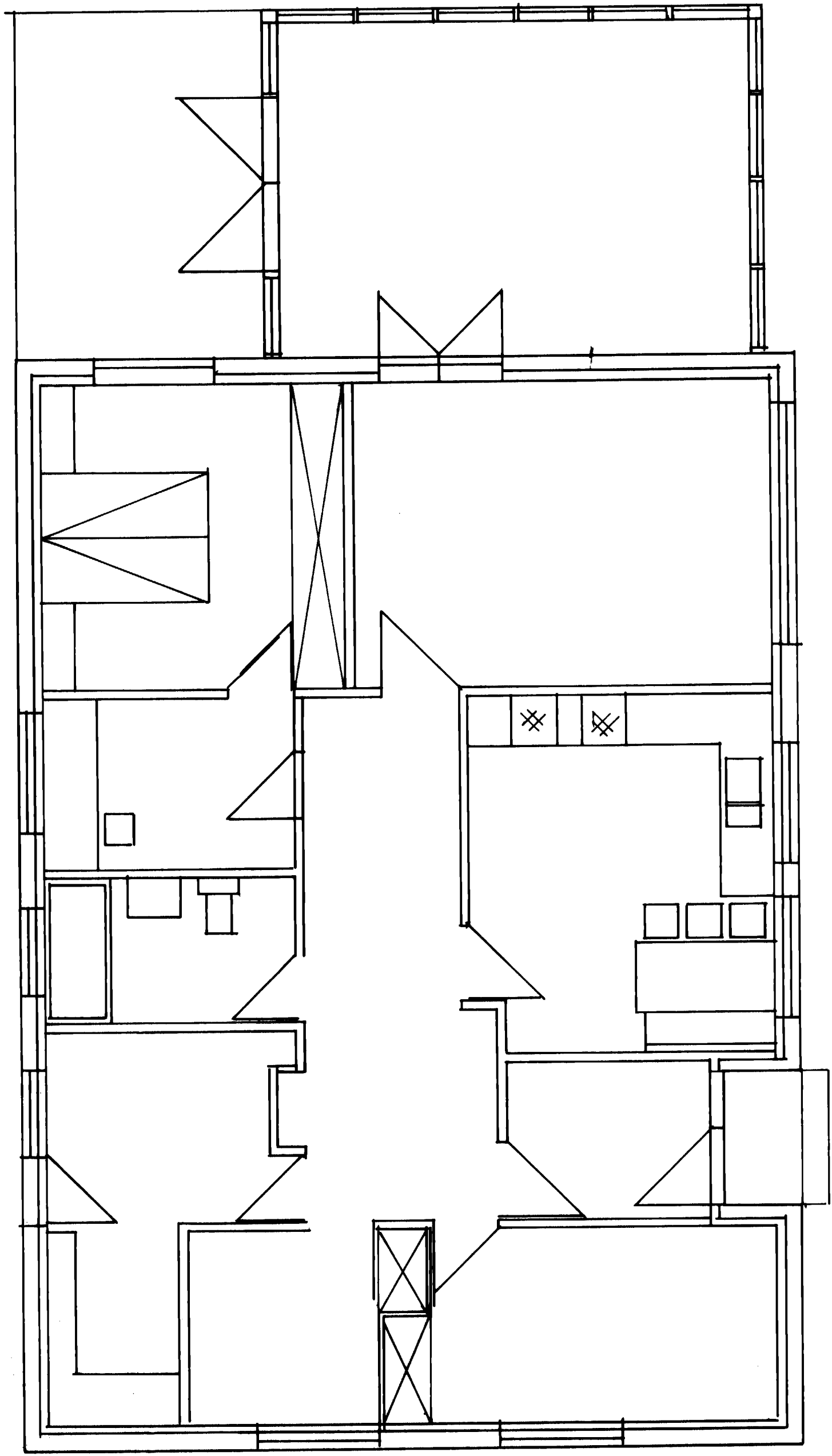

+ 400 +

+

580

+

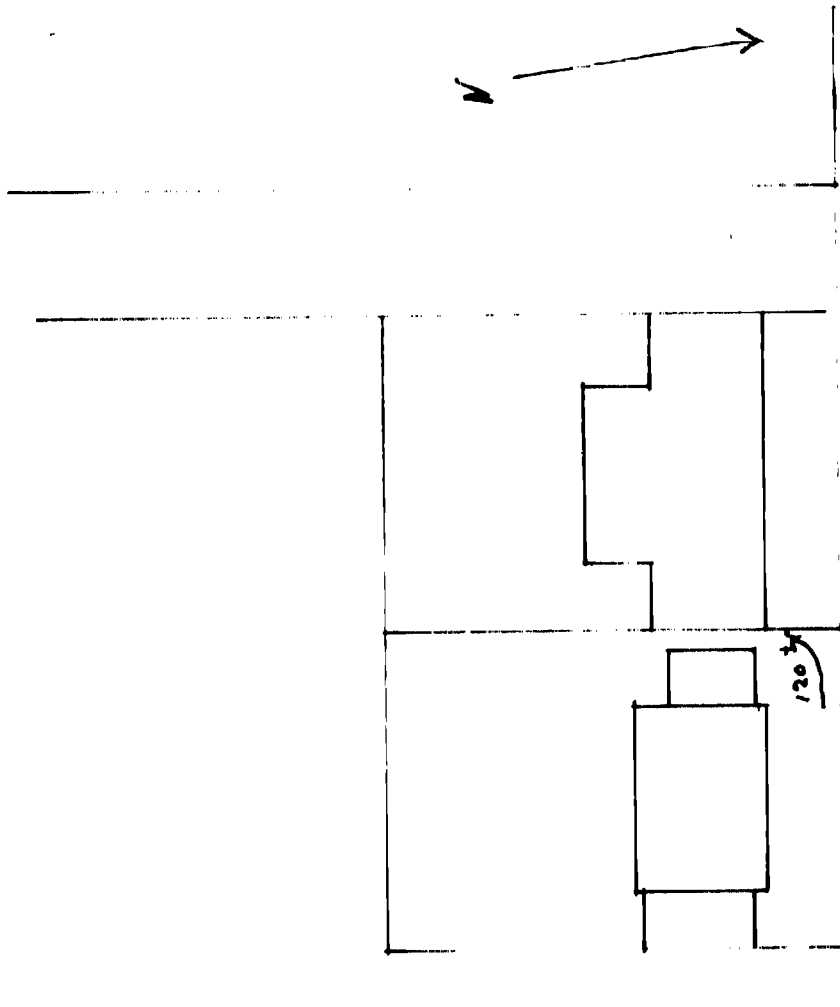

21 Strembugata

Mál	Strembugata 21
1:100	Sólstofa
1:50	Grunnmynd útlit
1:500	Sneidning og afsl. mynd
Ónefnd mál eru í sentim.	Stærð 222m ² og 79m ³
Teiknað	Agúst Hryggendsson.
2. sept 1990	