

Þaksperra M1:20

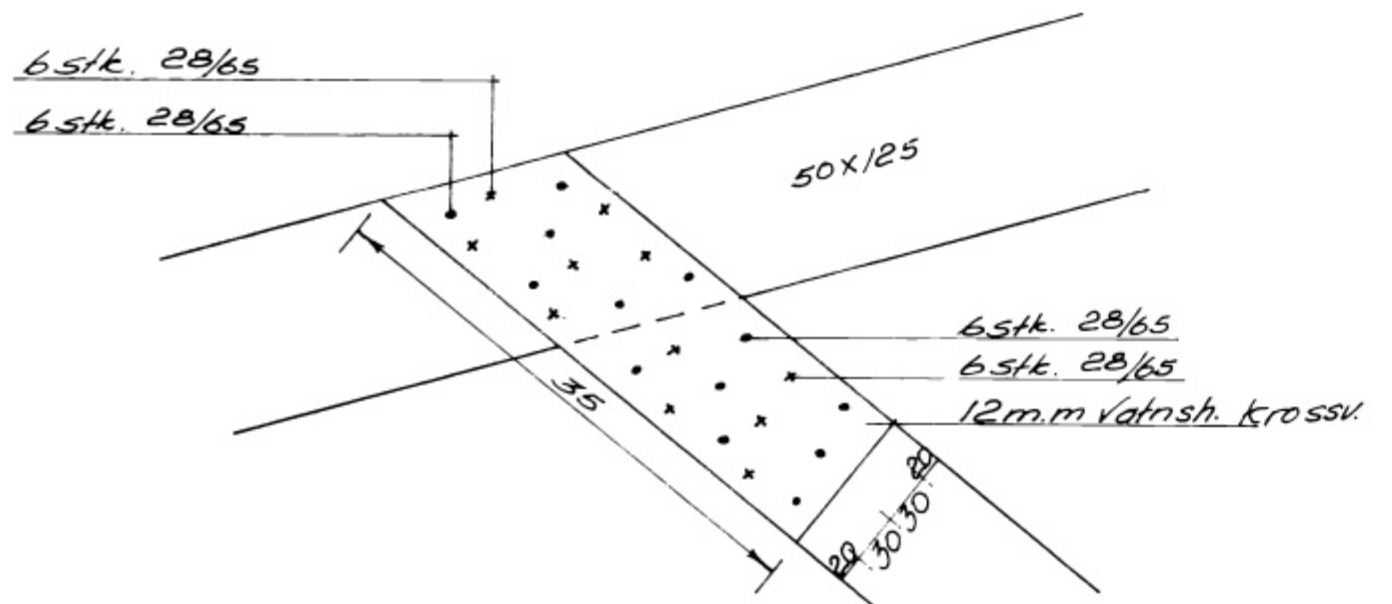

Skýringar:
Mesta fjarlægð milli sperra miðja á miðju er 80sm.
Allur saumur skal vera galvaniseradur

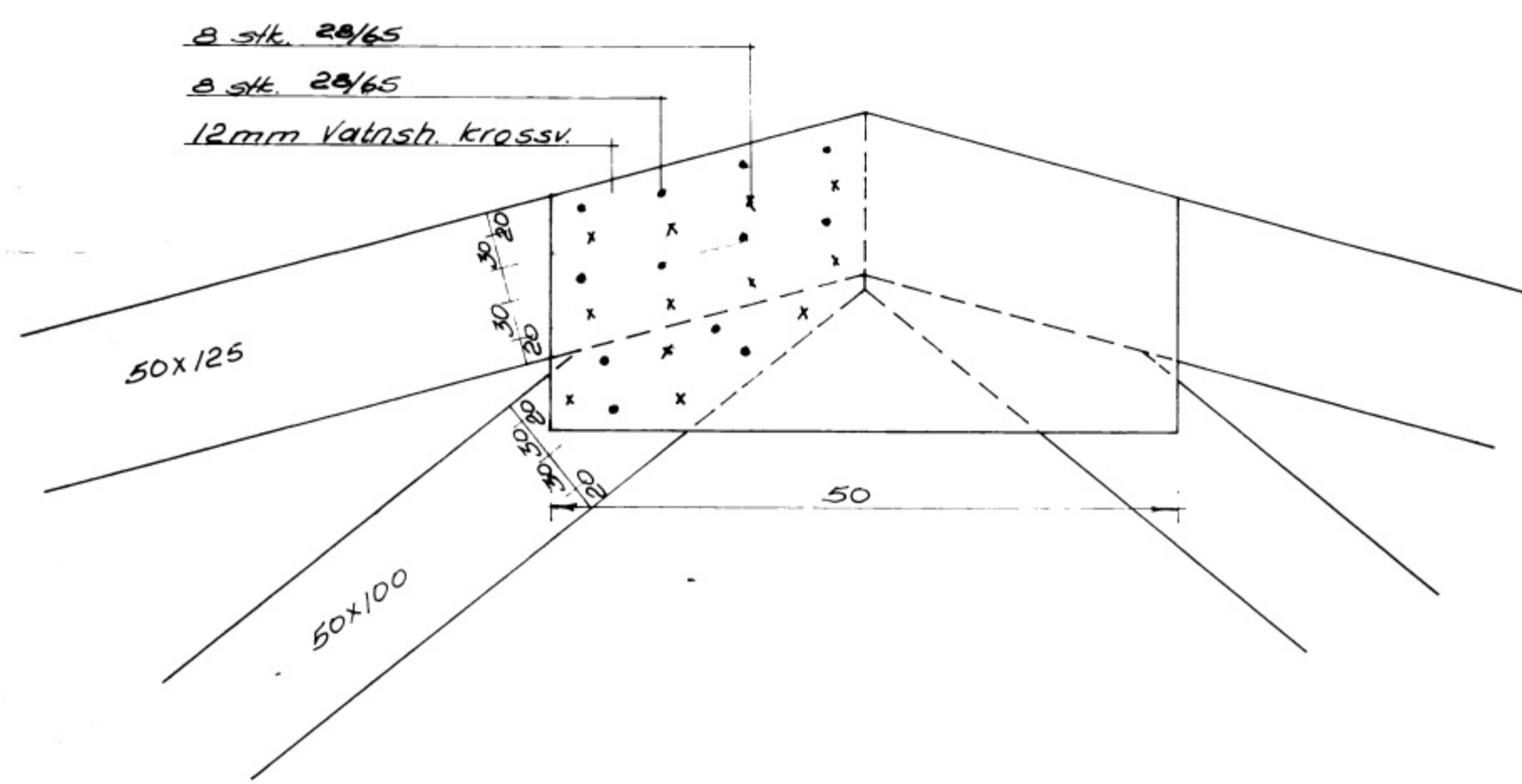
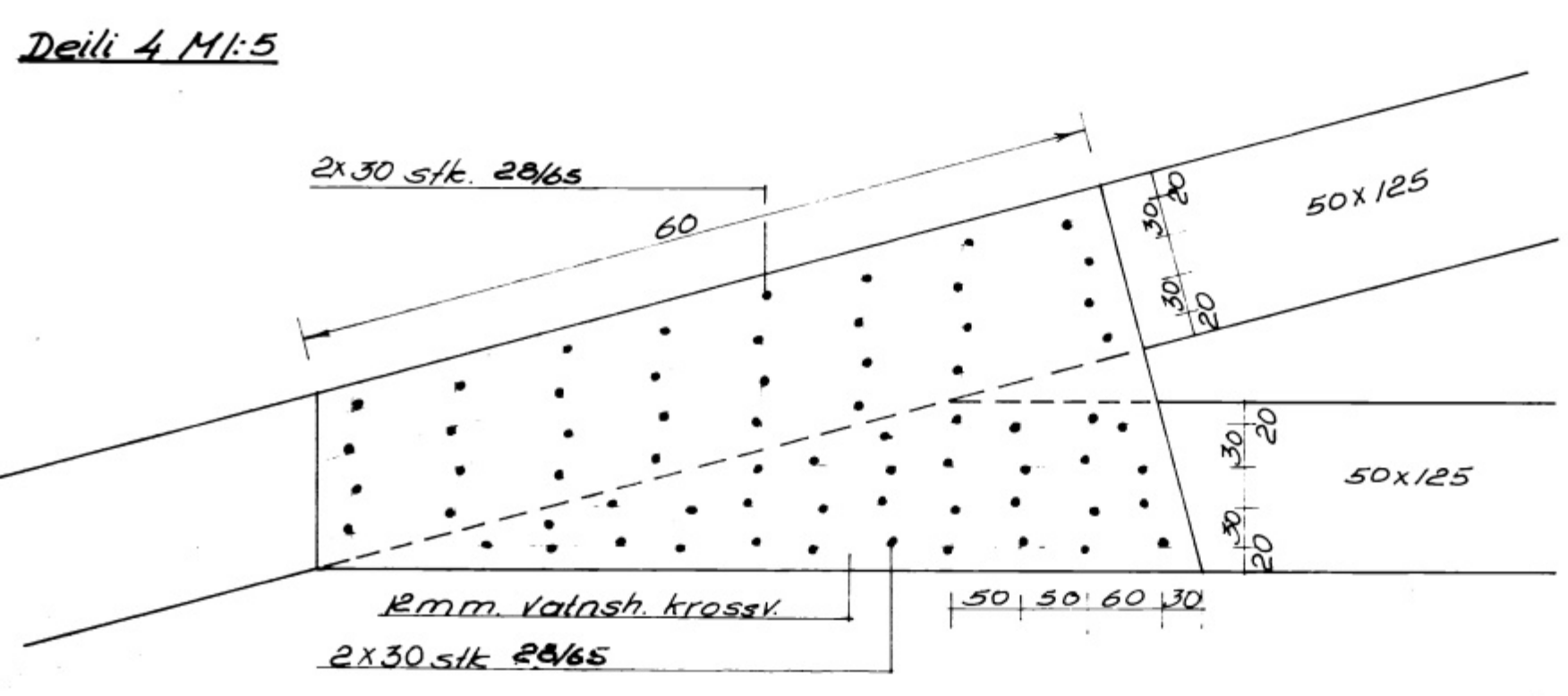

Deili 2 M1:5

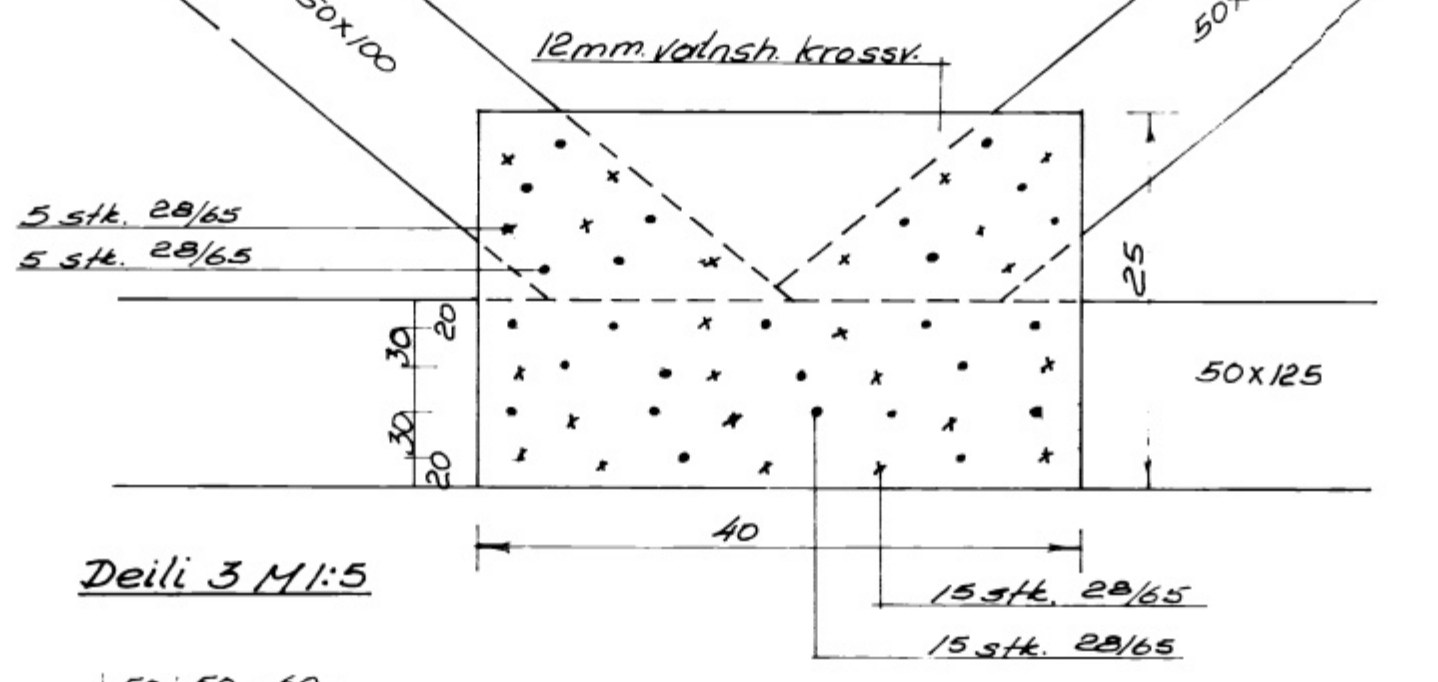
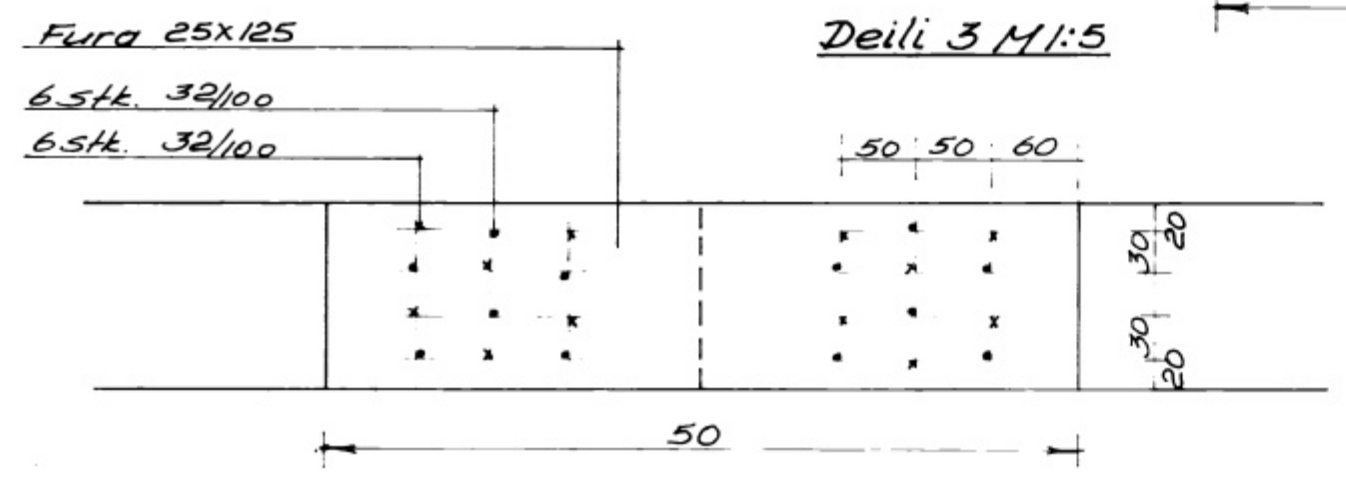

Deili 1 M1:5

Deili 5 M1:5

Smáragata 32, Vestmannaeyri.	
Þaksperra á íbúðartak	Bl. nr. 1
Deili	M1:20, 1:5
	Mai 1975
Límar Jónsson, M.T.F.I.	