SMARAGATA NR. 30 VESTMANNA

Eldhúsgluggi hæð upp í glugga 100 cm amk.
minnka búr um 10 cm (0) og Borðstofu um 10 cm (20)

1-10-82
Vallerí Protzman

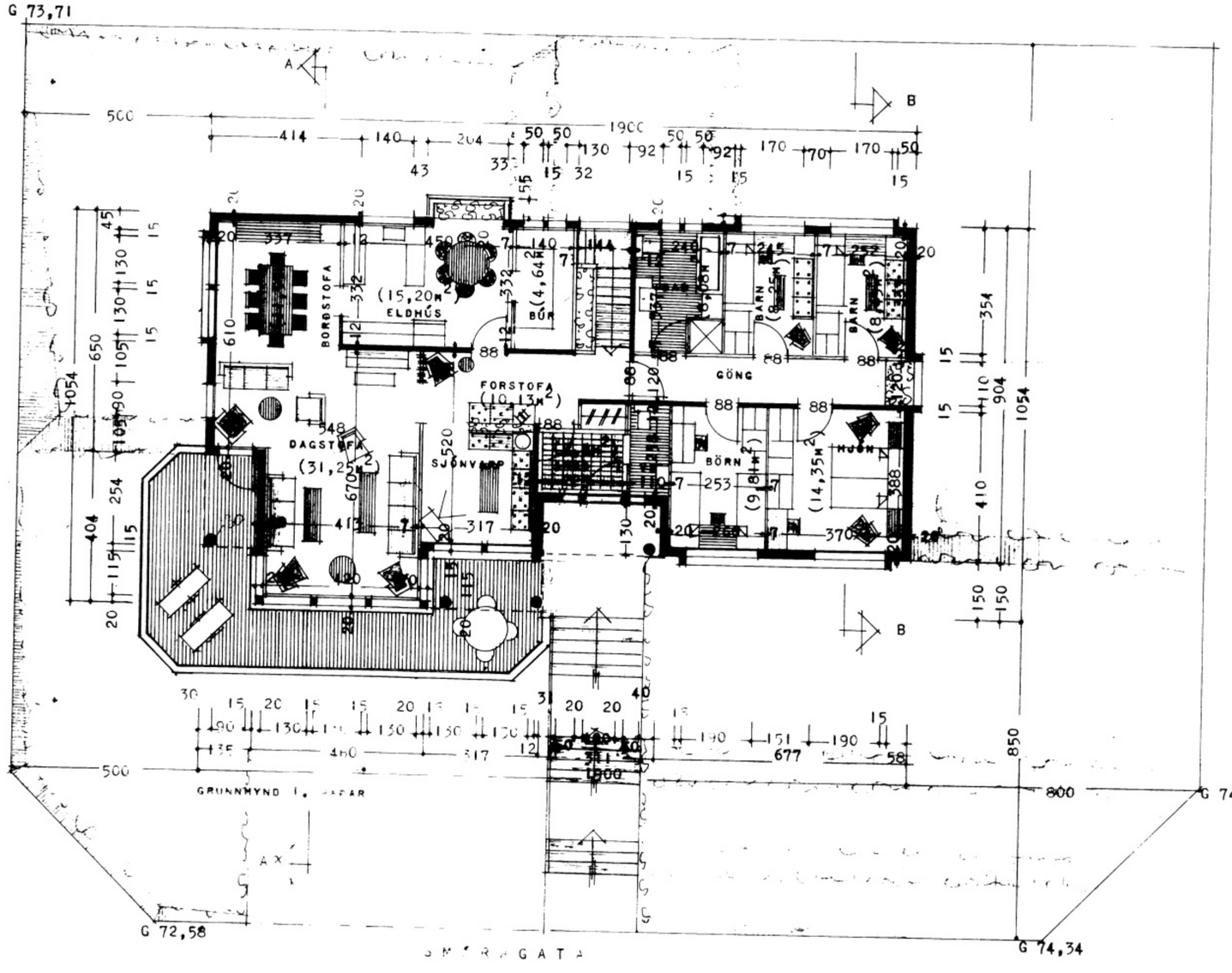


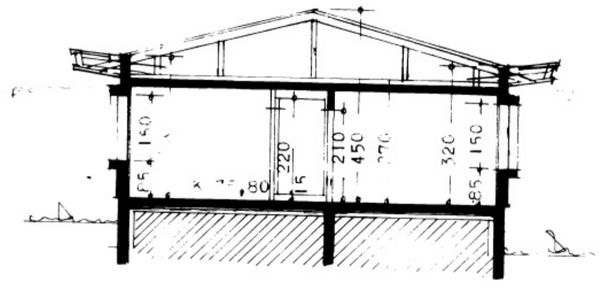

Kjartan Ivernsso