

SAMPLIKKT I BYGGINGANEFND
31-10-78
BYGGINGARULLTRÚNNI Í VESTMANNAEYJUM
Jóni Halvarsson

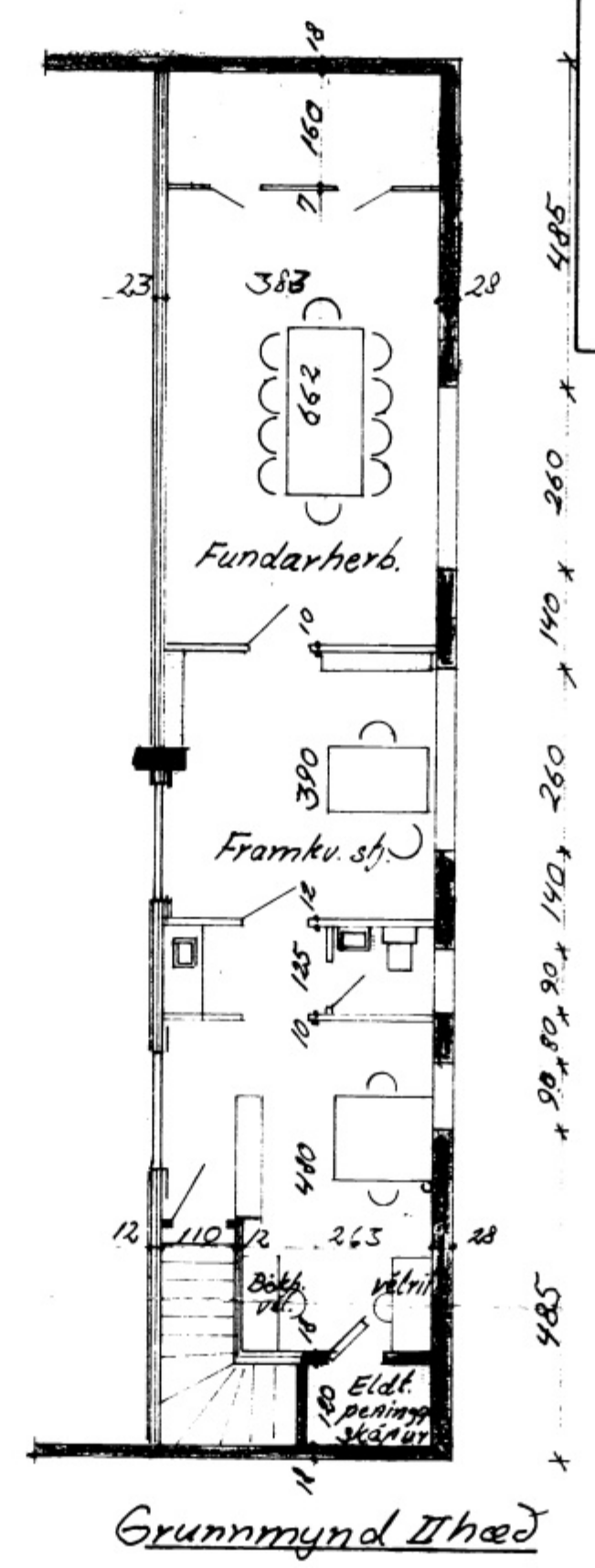

Flatarmál: 567,4 m²
Rúmmál: 29 22,0 m³

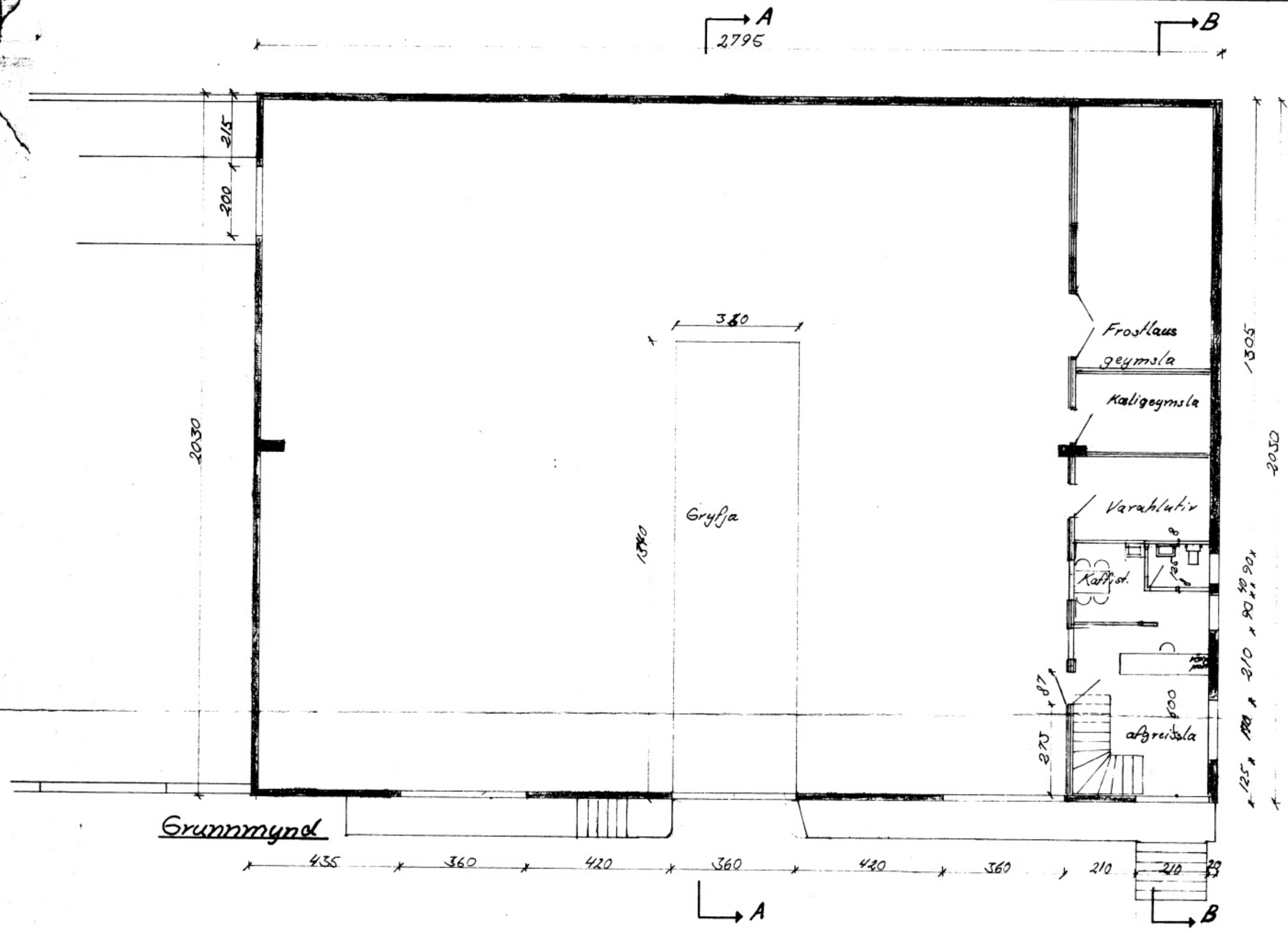
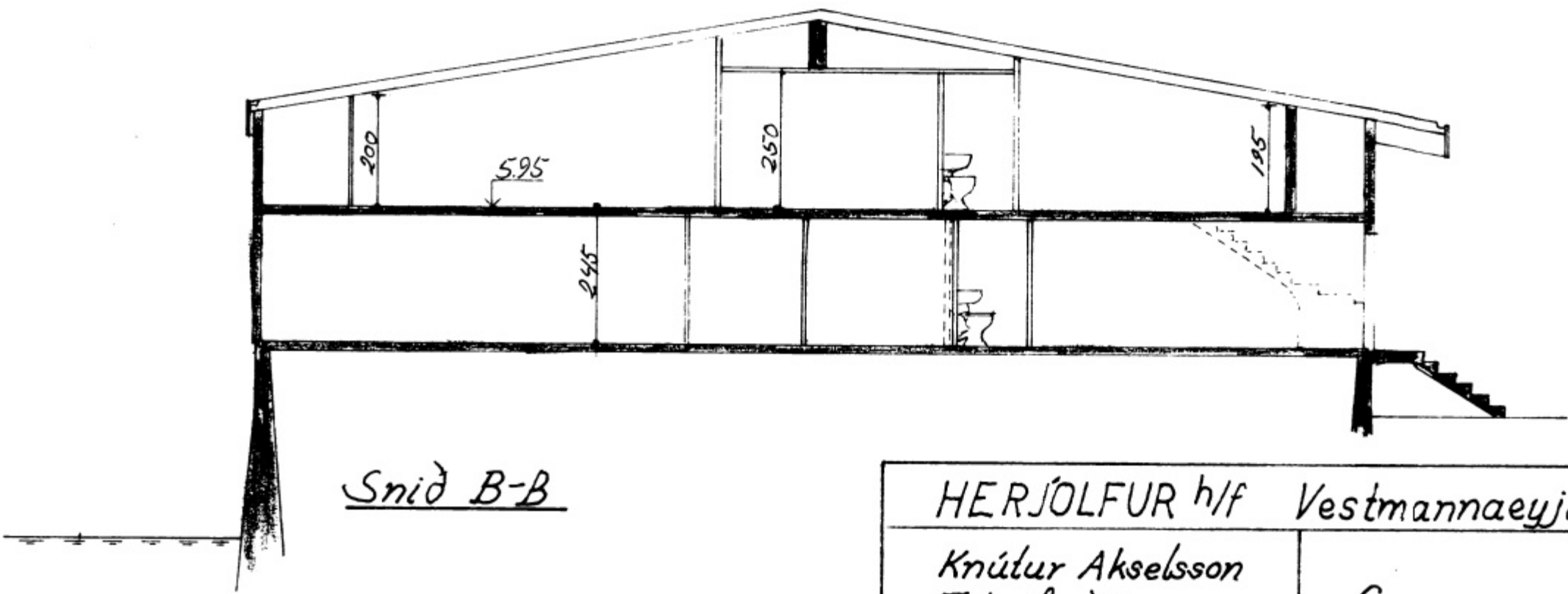
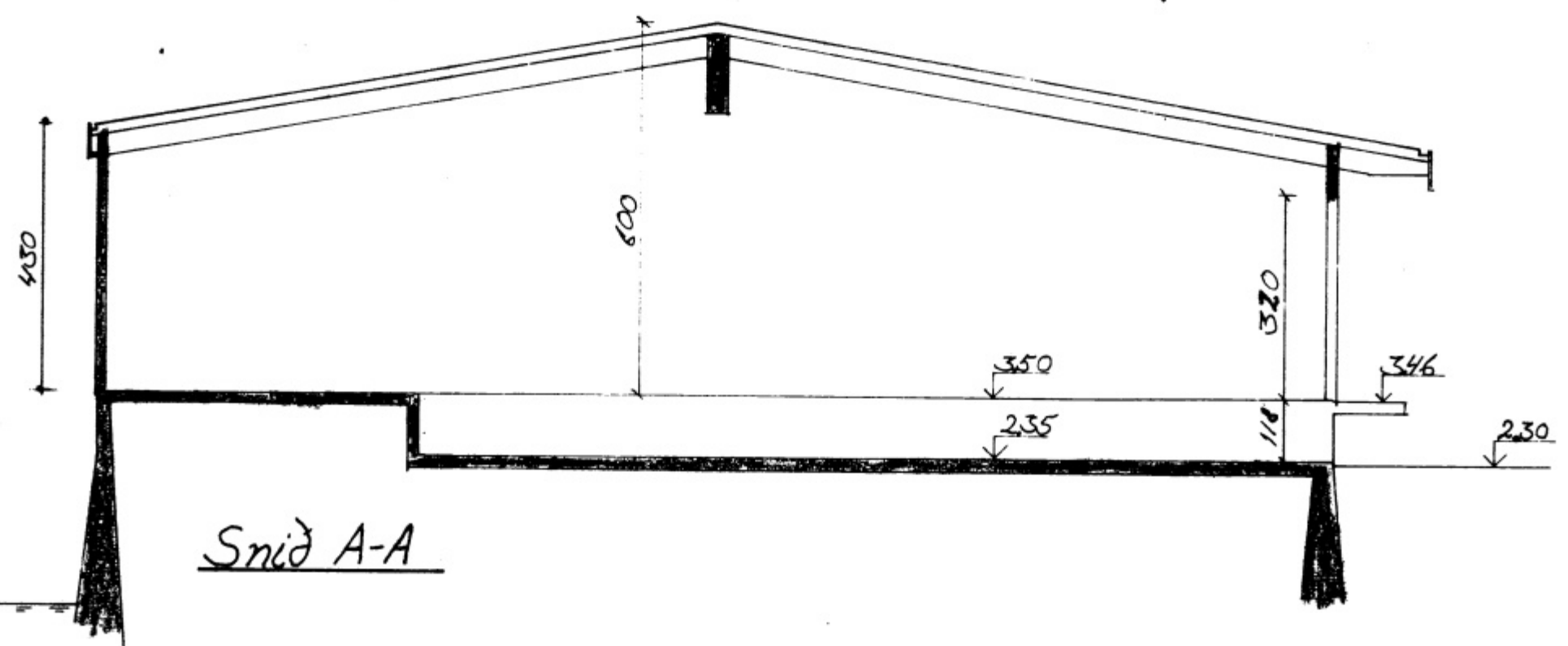

HERJÓLFUR h/f Vestmannaeyjum	
Knútur Akselsson Tæknifræðingur Furulundur 5 Garðabæ S.40536	Grunnmynd og snid Einingarlag
Mál 1:100 N. 2100 07	Des 78

Breyt mars 80 K.T.