

SKÝRINGAR:
Á teikningu B-01 eru almennar skýringar og öll lágmarks ákvarðið varðandi steypu og bendistöð. L.d. frágangur á jörnum kringum op og brúna. Þátturinn er hyltingu og II.
Gólftektar í steypuvíki þ.e. steypum plötum er 100 mm nérar en loftar á teikningum aðalhönnuðar nema annað sé tekið fram. Lím rúðvama stærð og stafræningu einstakra byggingarhluta, sjá náðar á sérteikningum aðalhönnuðar.
Göt og raufar, sjá lagatælingu.
Eiðangun undir plötu sé 75 mm trauplást rúmp. 25 kg/m³ eða annað jafn gott einangunarefni.
Sökkjar eru 200mm.
Nánari skýringar og málásetningar er að finna á sérteikningum.
Gangli skal frá sökkulokari á þann hátt sem ranngravelta Reykjavíkur segir til um á leiðbeiningablaði 84.4.0100. Ef sökkulagur er hærra en 170 cm skal auk járna í efri og neðri brún koma einföld járngrind í miðjan vegg K10 c/c 200 mm löðrétt og lárt.
Ef grundsað er á klöppu skulu sökkjar ekki vera lægri en 300mm frá efri brún gölfplötu að neðri brún sökkja

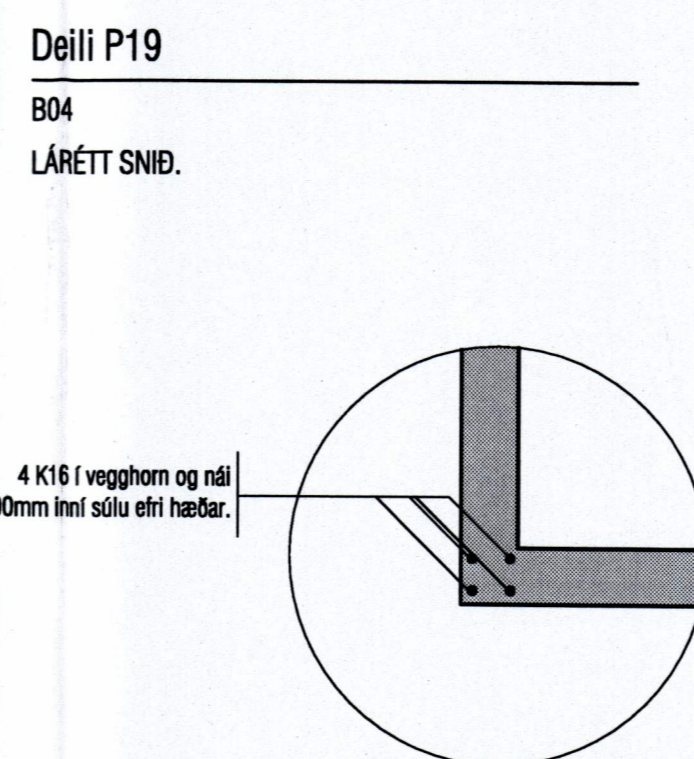
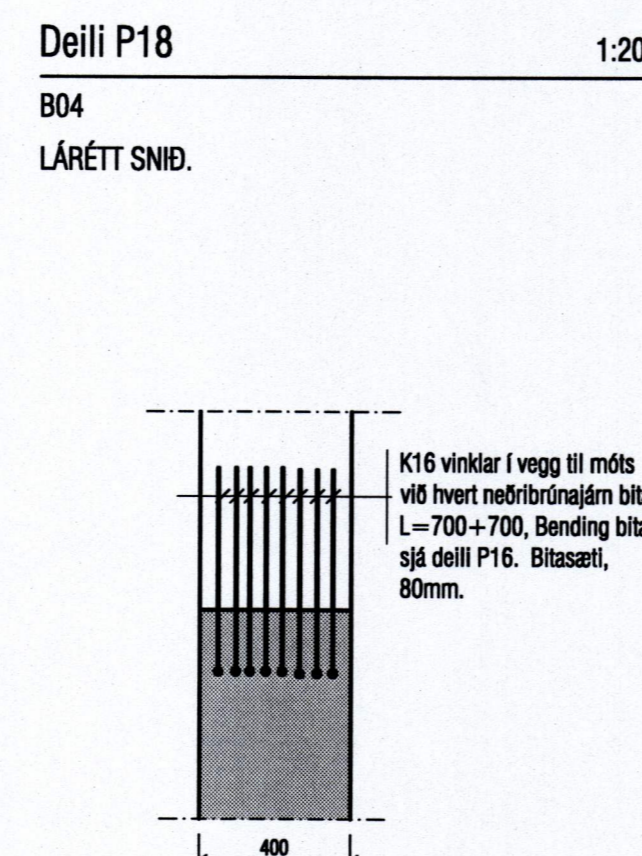
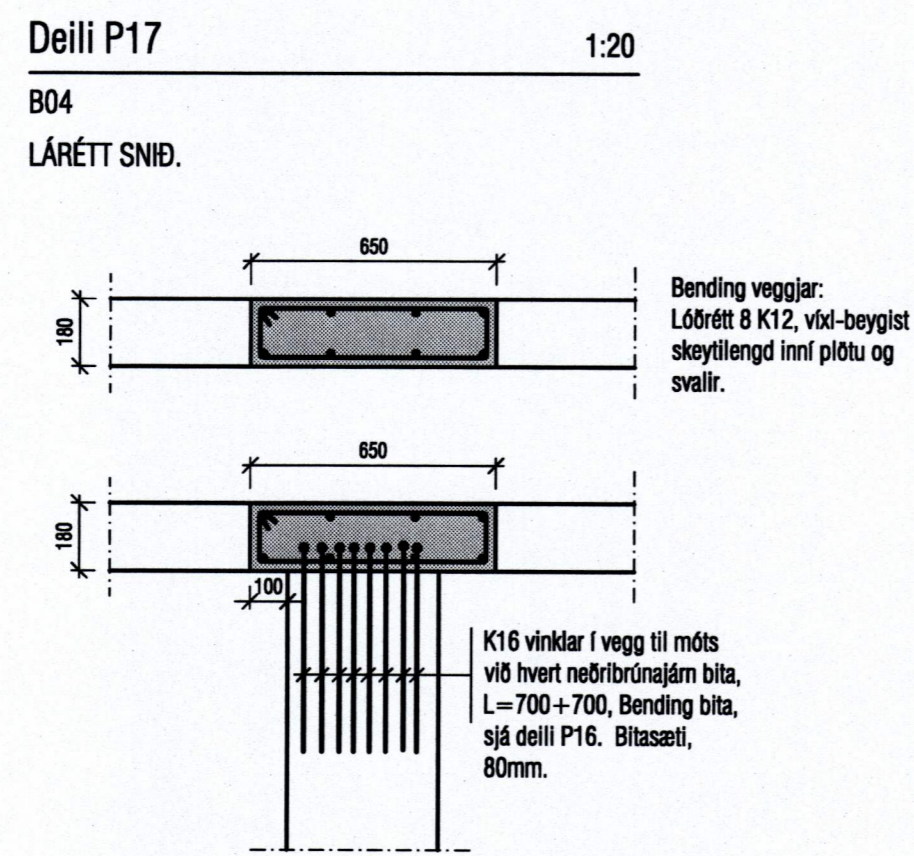
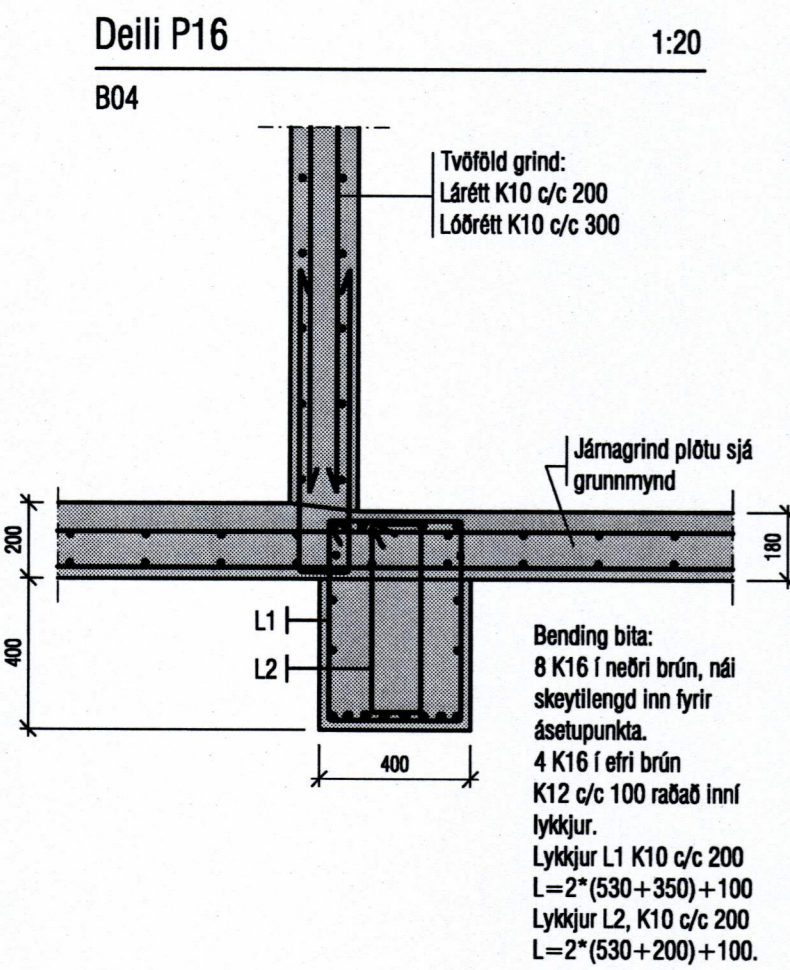
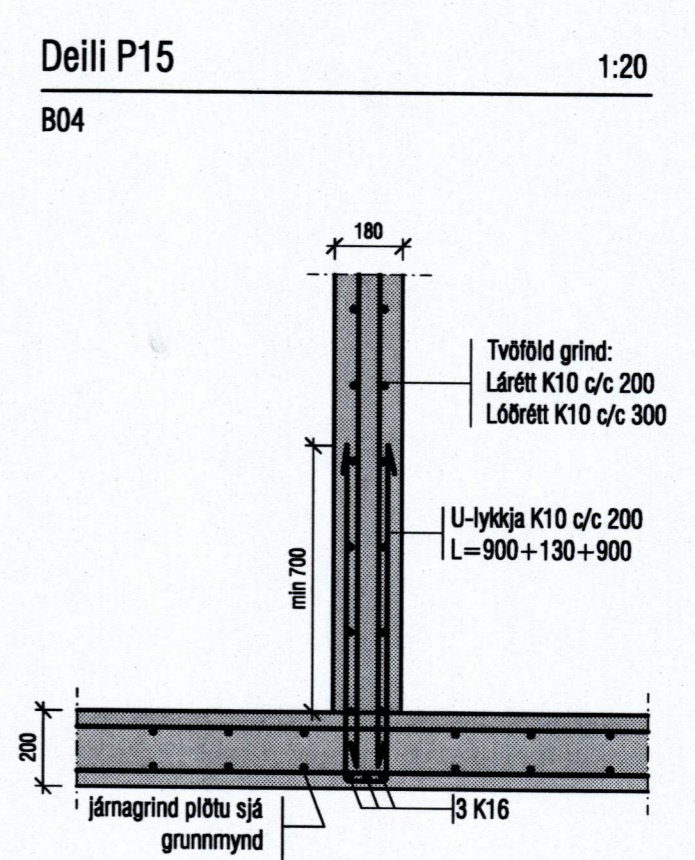
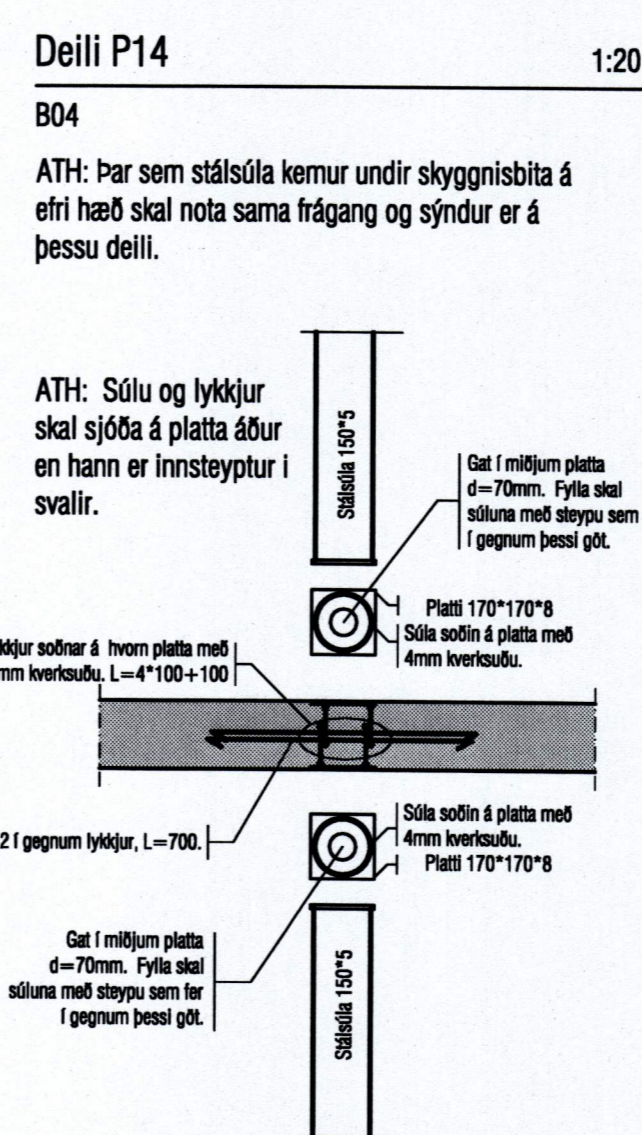
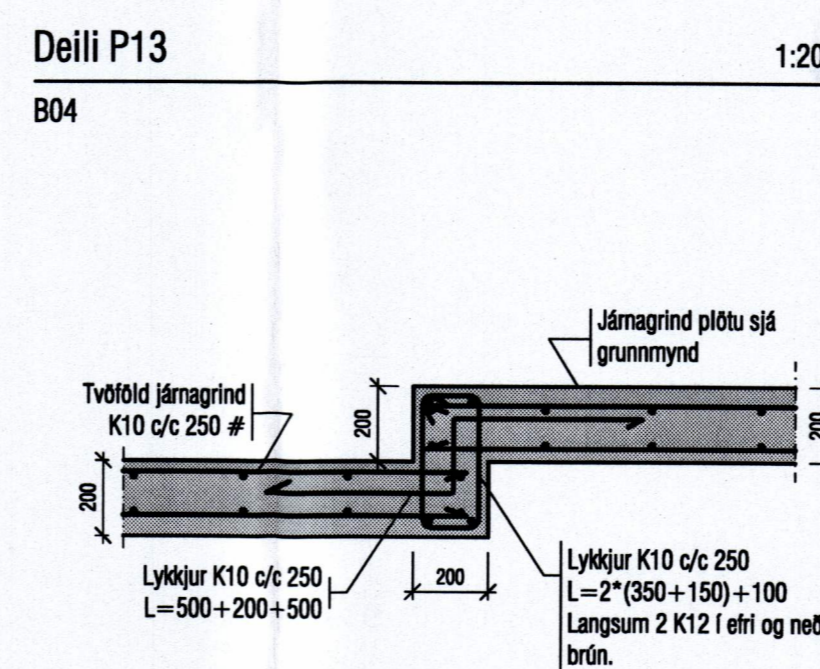
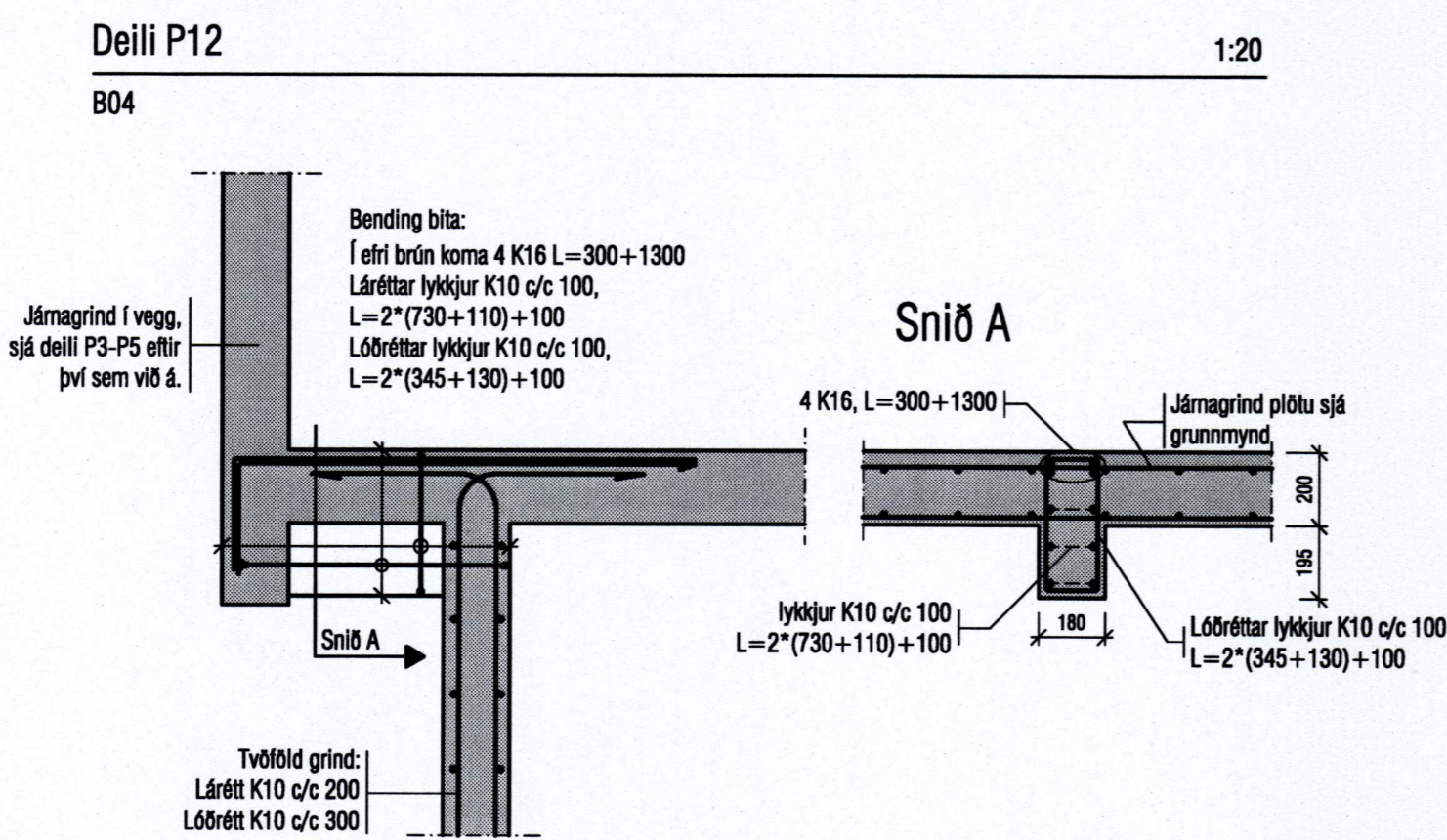
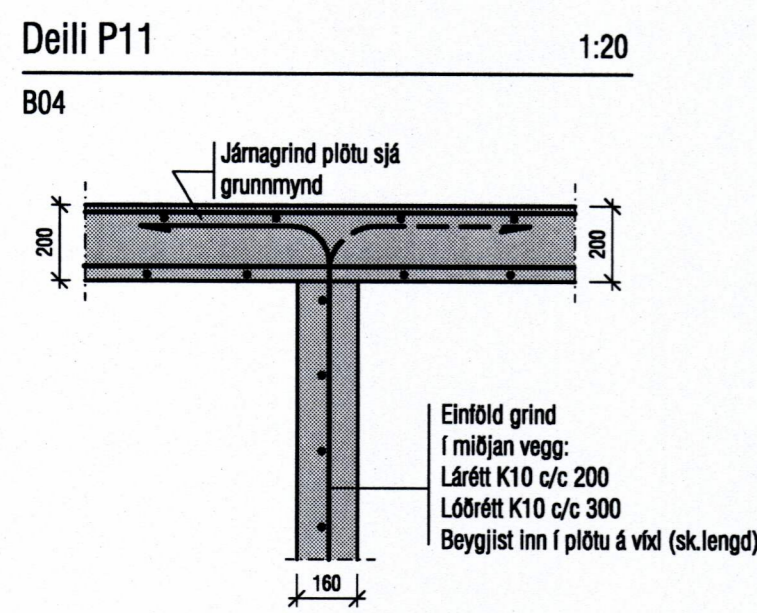
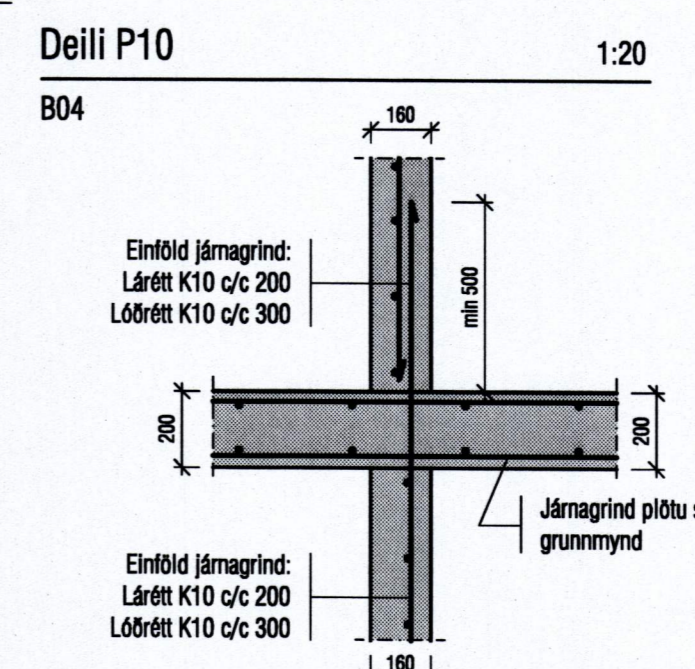
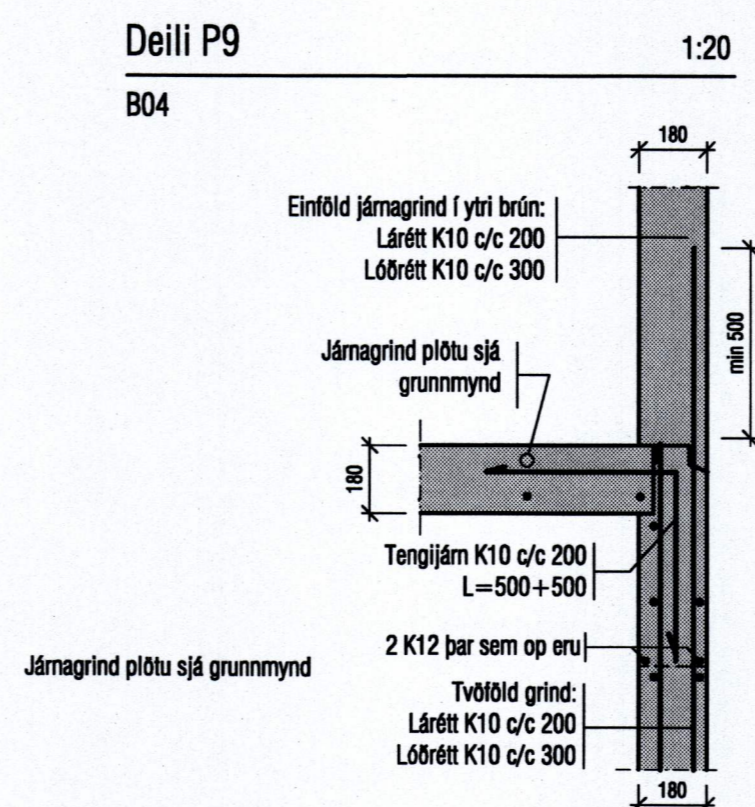
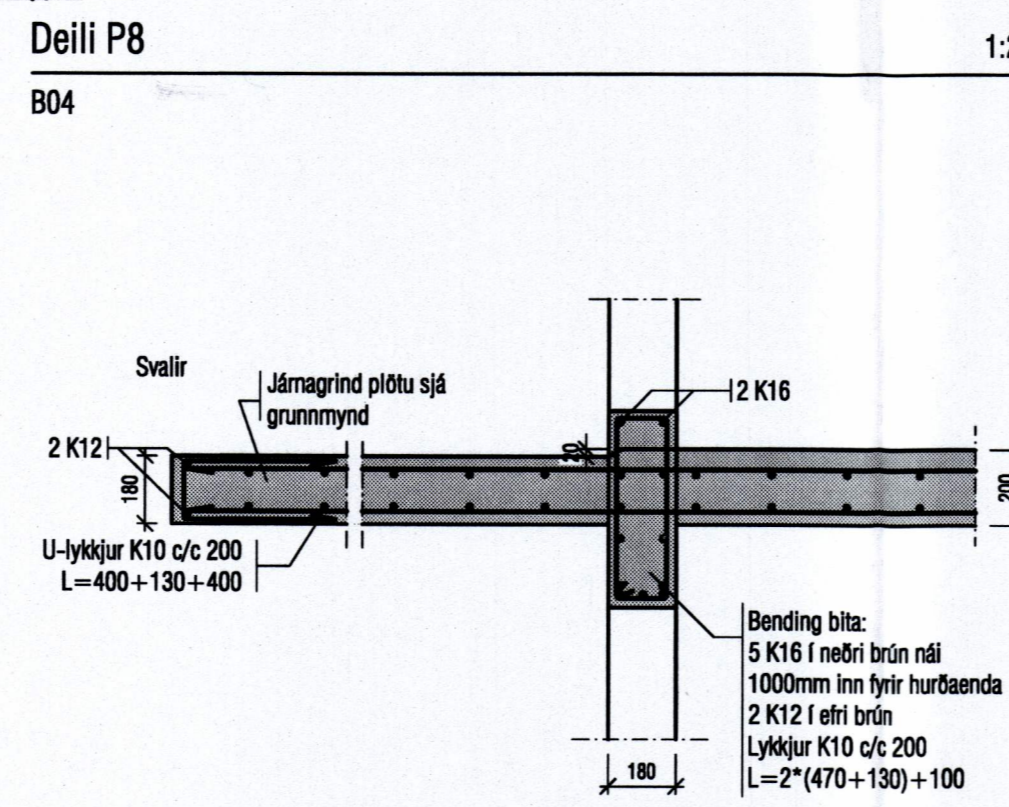
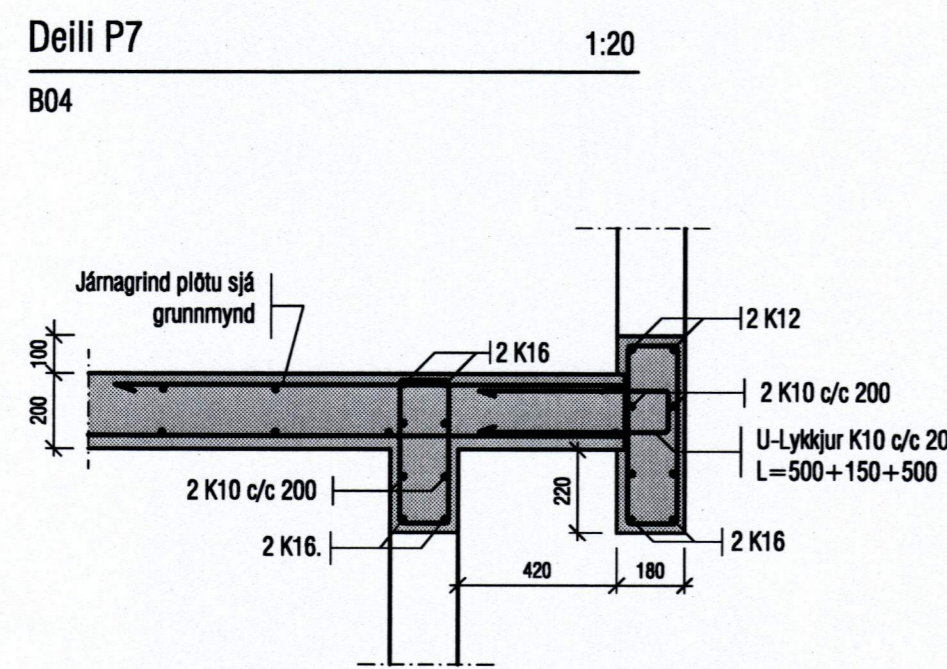
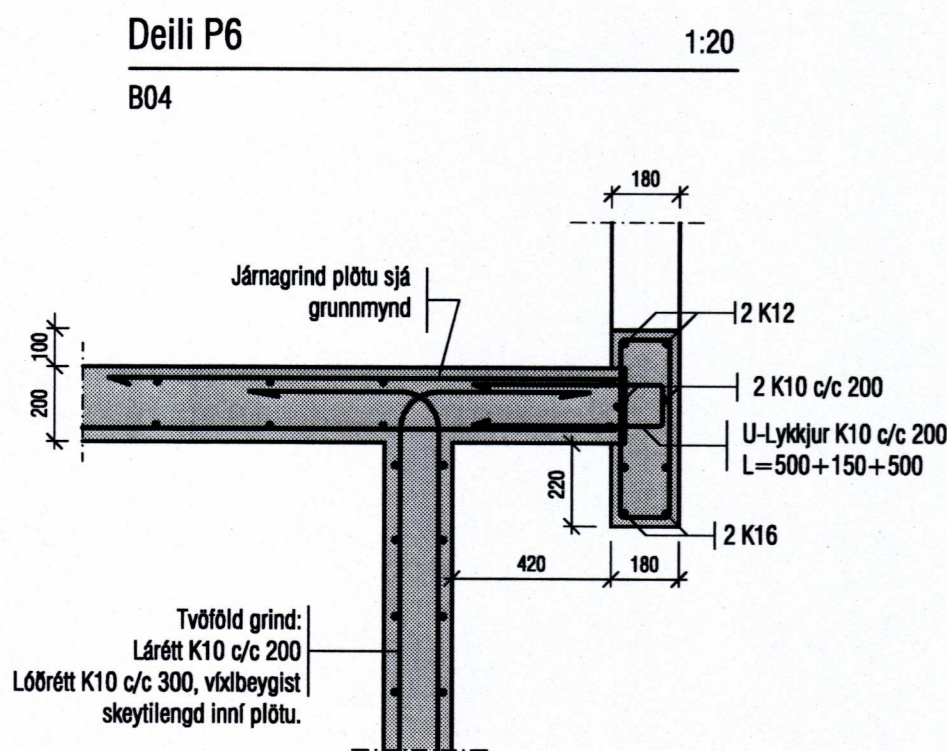
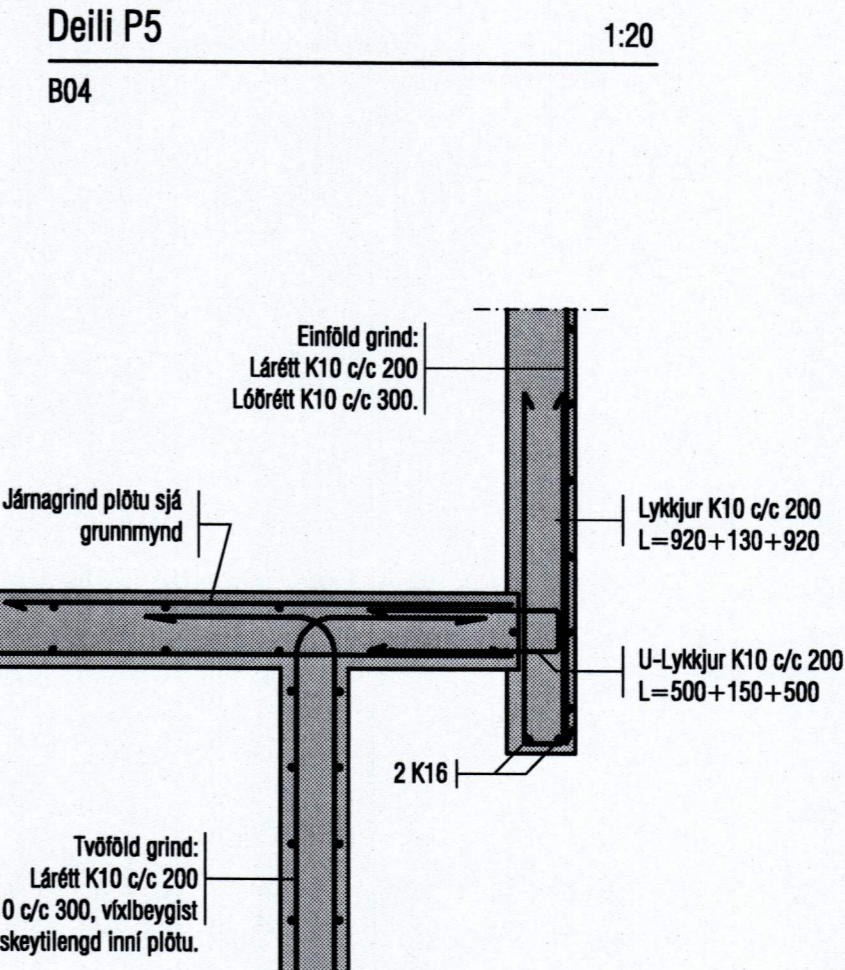
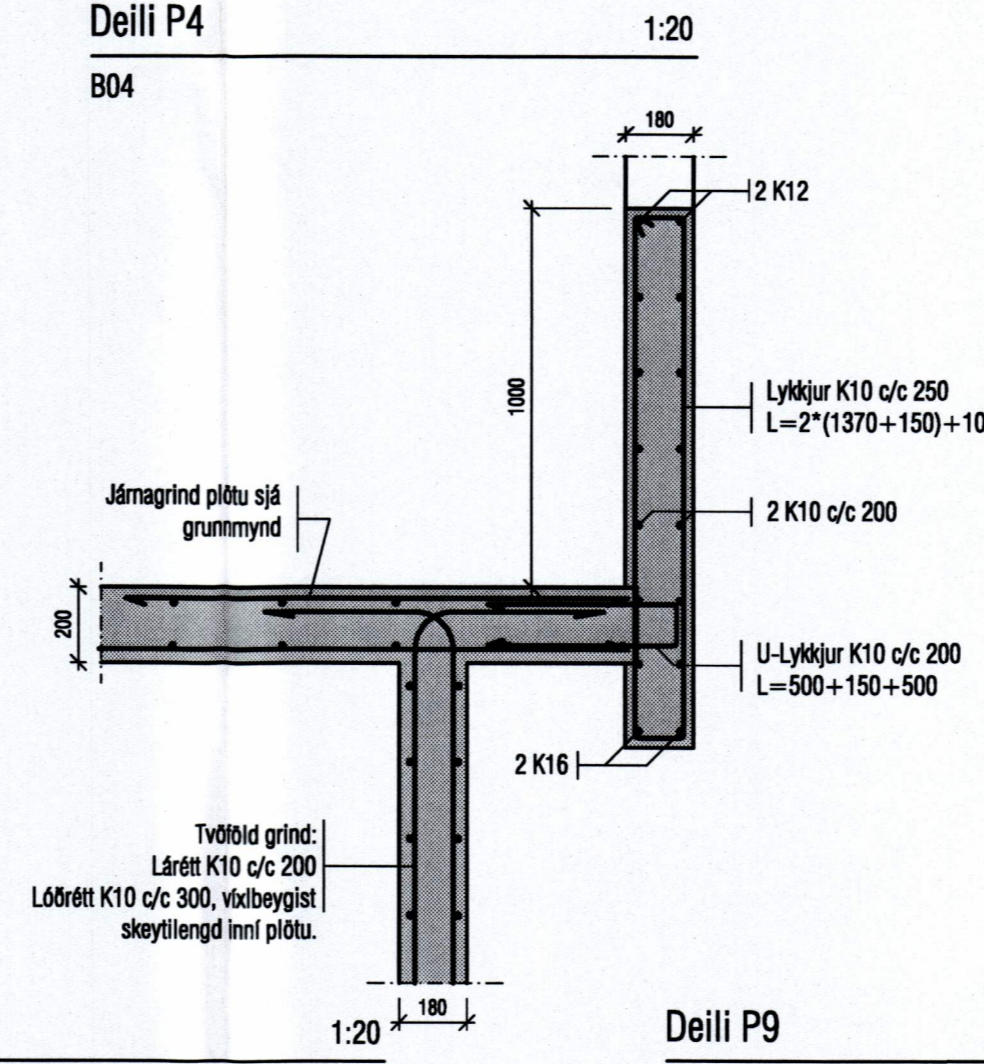
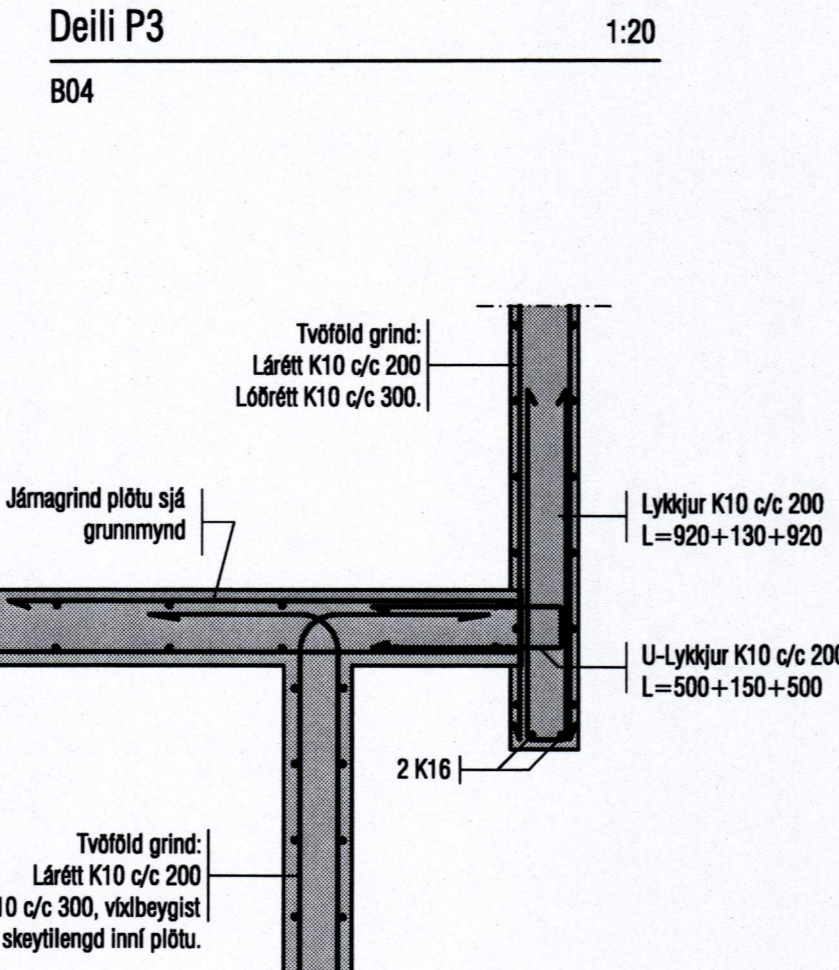
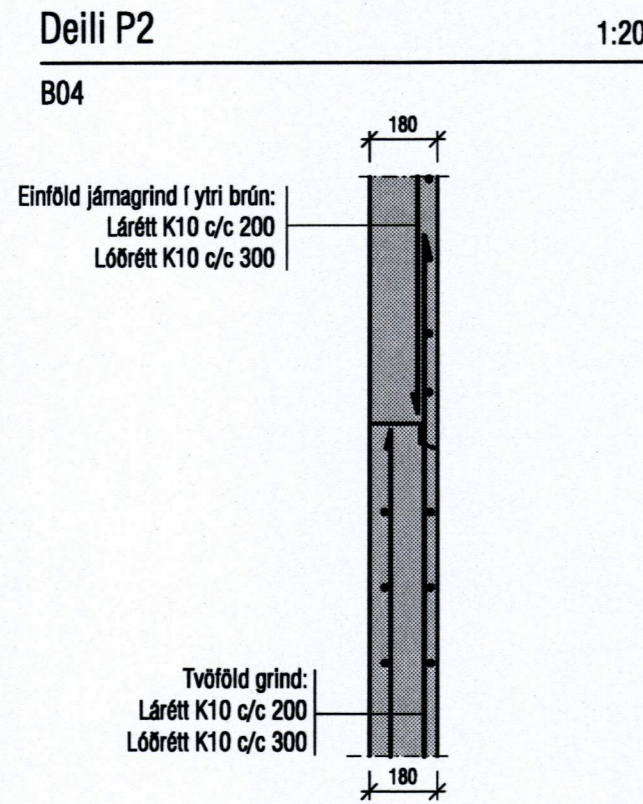
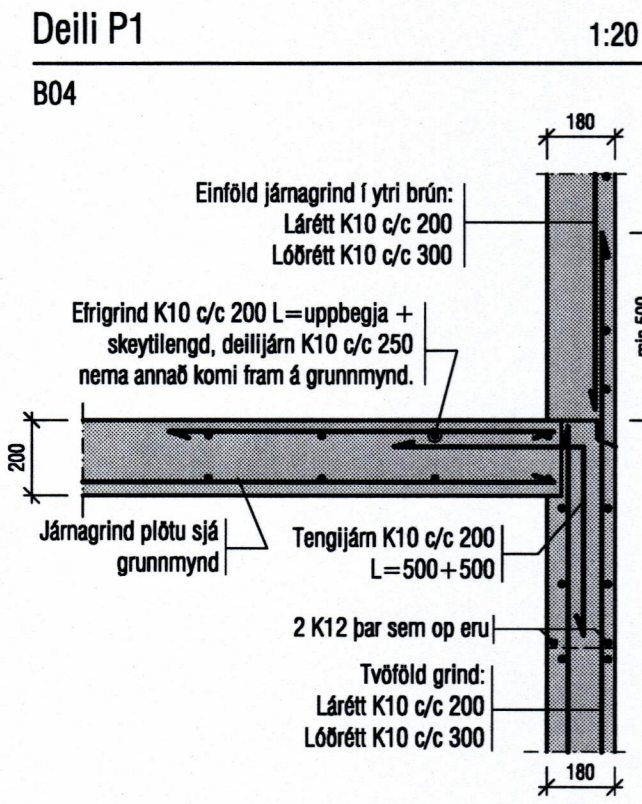

Litlagerði 21
Vestmannaeyjum

Burðarvirki:
Plata yfir 1.hæð
Deili

ABS Jóhannes Pétursson
Byggingateknifráðgjafi
Kl. 810418-3959
S: 567-5167

Hannað:	IJ	Dagsetning:	31.03.08
Telnað:	IJ	MVC:	1:20
Samþykkt:		No. teikningar:	B-05