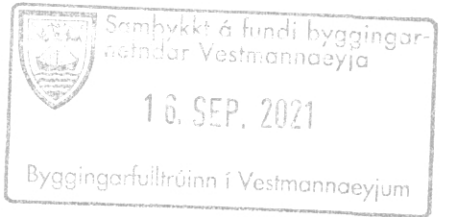

Table with columns for Skráningartafa: Kleifar 3A, Landnúmer: 231954, Matshlutanúmer: 01, and a grid of area measurements for various parts of the building.

Table with columns for Skráningartafa: Kleifar 3A, Landnúmer: 231954, Matshlutanúmer: 01, and a summary of area measurements including Botnplata, Matshluti, and Yfirlit.

SKÝRING:



- MHL matshluti
0101 rýmisnúmer
SK steypukódi
GN gólfniðurfall
LR loftræsing
R reyfskynjari
HSL handsökkvitæki
BO björgunarop
RL reyklosun



Ekki skal mæla af teikningu, aðeins málsettar stærðir eru í gildi. Framkvæmdaraðili skal sannreyna öll mál á staðnum.

VERK: AÐALUPPDRÁTTUR

HEIMILISFANG: KLEIFAR 3A, 900 VESTMANNAREYJAR

LANDNÚMÉR: L231954

STADGREINIR: X - X - XXXXXX

MATSHLUTI:

TEGUND TEIKNINGAR: ÚTLIT OG SNID

DAGSETNING: 02.09.2021

MÁL: 1: 100 (A1)

HANNAÐ AF: B.S.

TEIKNAD AF: B.S.

YFIRFARIÐ AF: B.S.

ARKITEKT: Brynhildur Sólvéigardóttir_061180 5599

Brynhildur Sólvéigardóttir

Akkur Arkitektar

Akkur arkitektar kt: 410611 1200
Fiskisloð 31_101 Reykjavík
akkur@akkurark.is
+354 6955484

KLEIFAR 3A

VERKNÚMÉR: 054

Table with columns: FAGSVID (A), VERKEFNI (KL), TEGUND (AU), NÚMÉR (100 2)

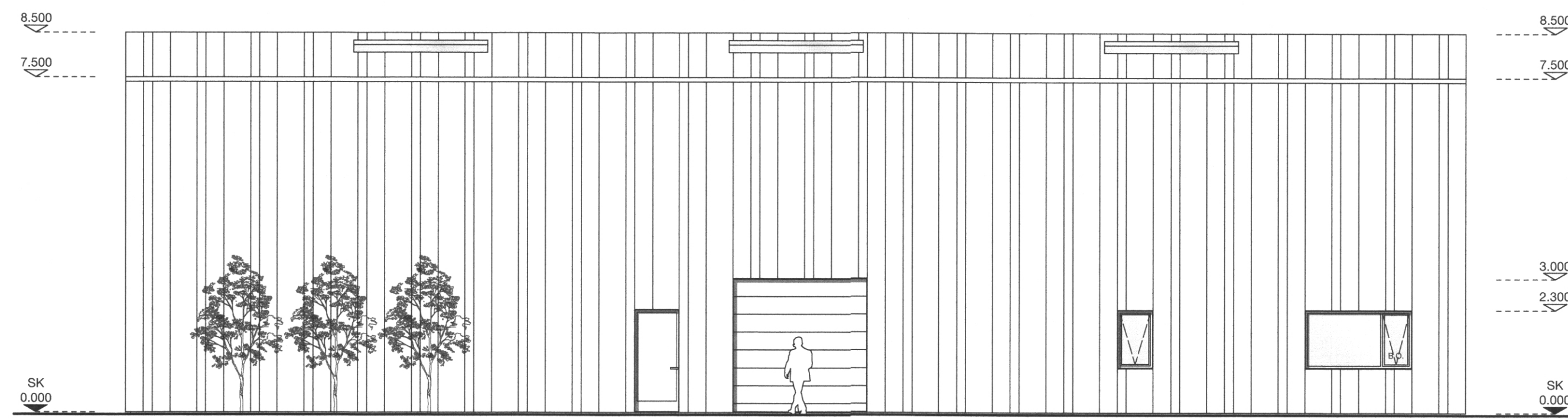

Útlit vestur 1:100

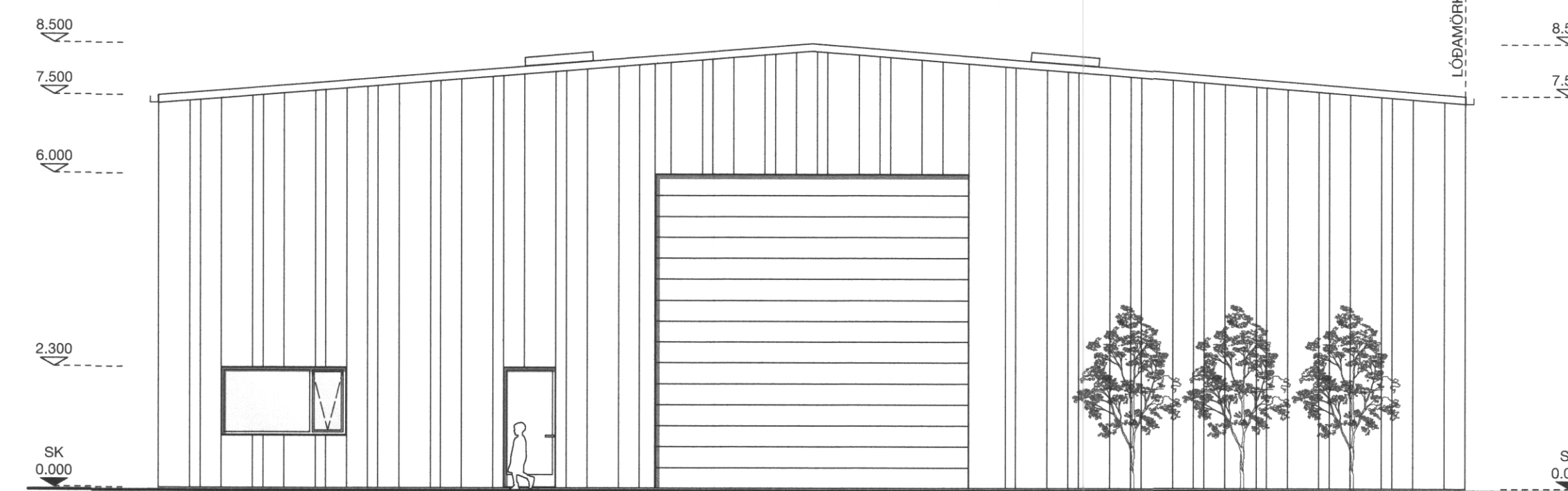

Útlit suður 1:100

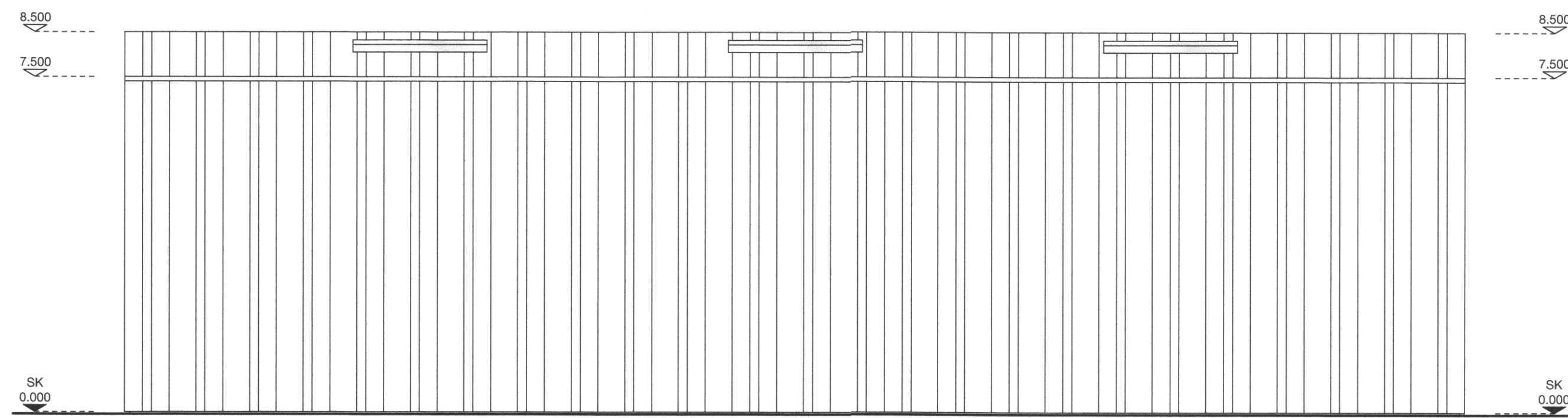

Útlit austur 1:100

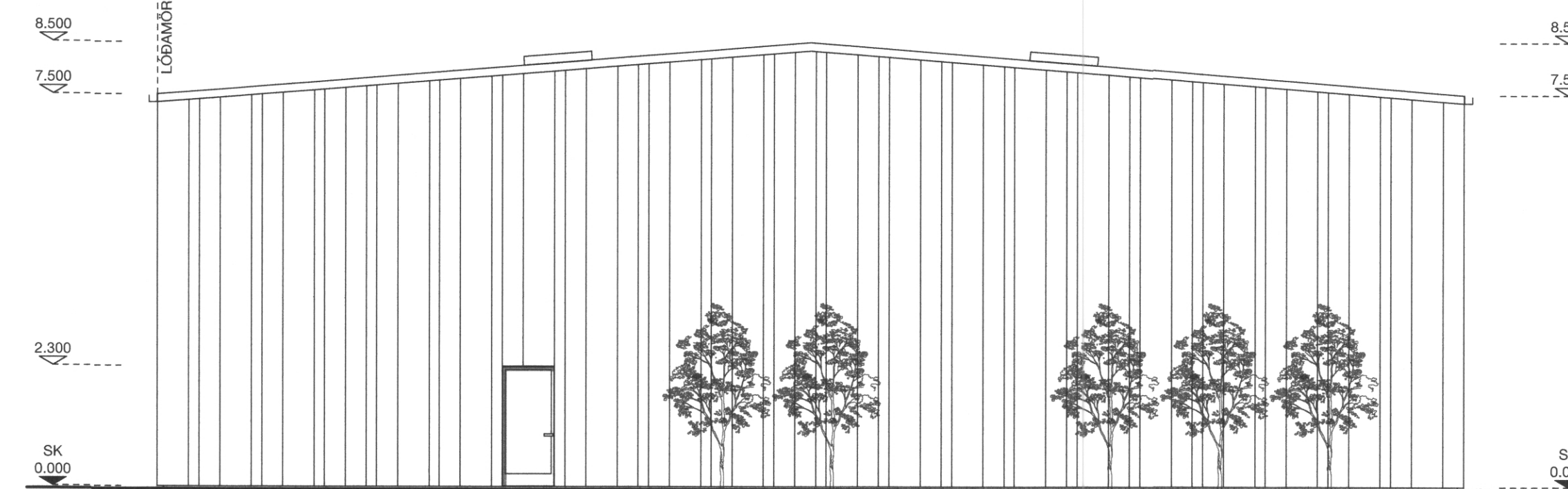

Útlit norður 1:100

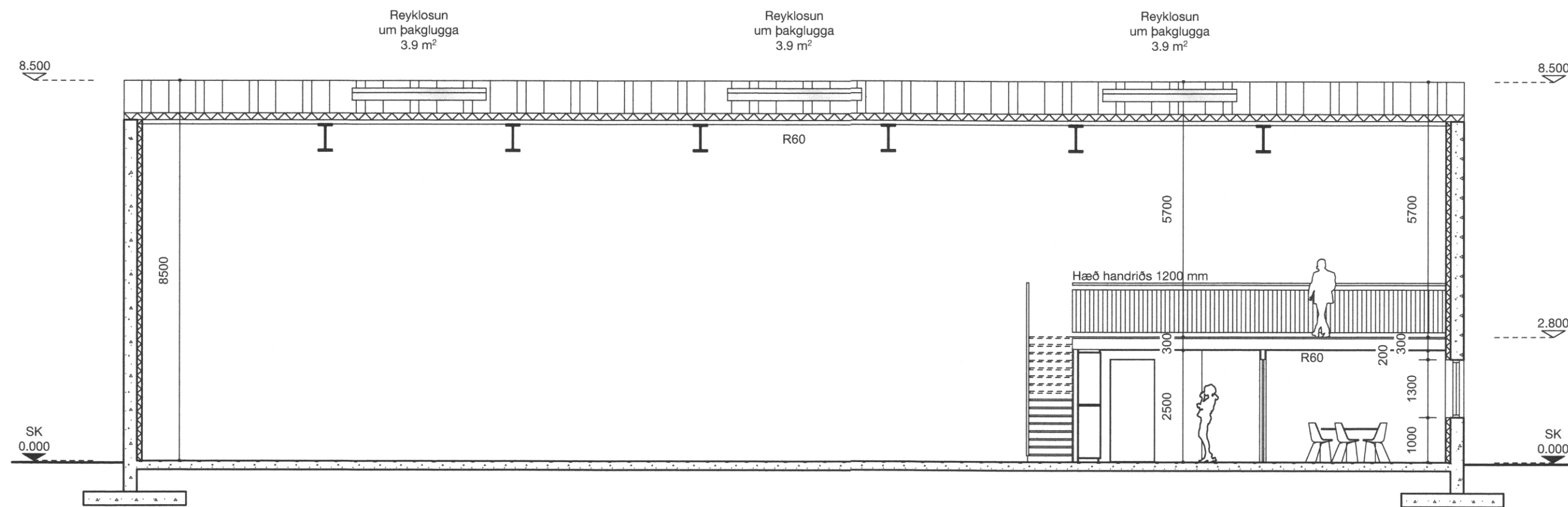

Sníð A-A 1:100

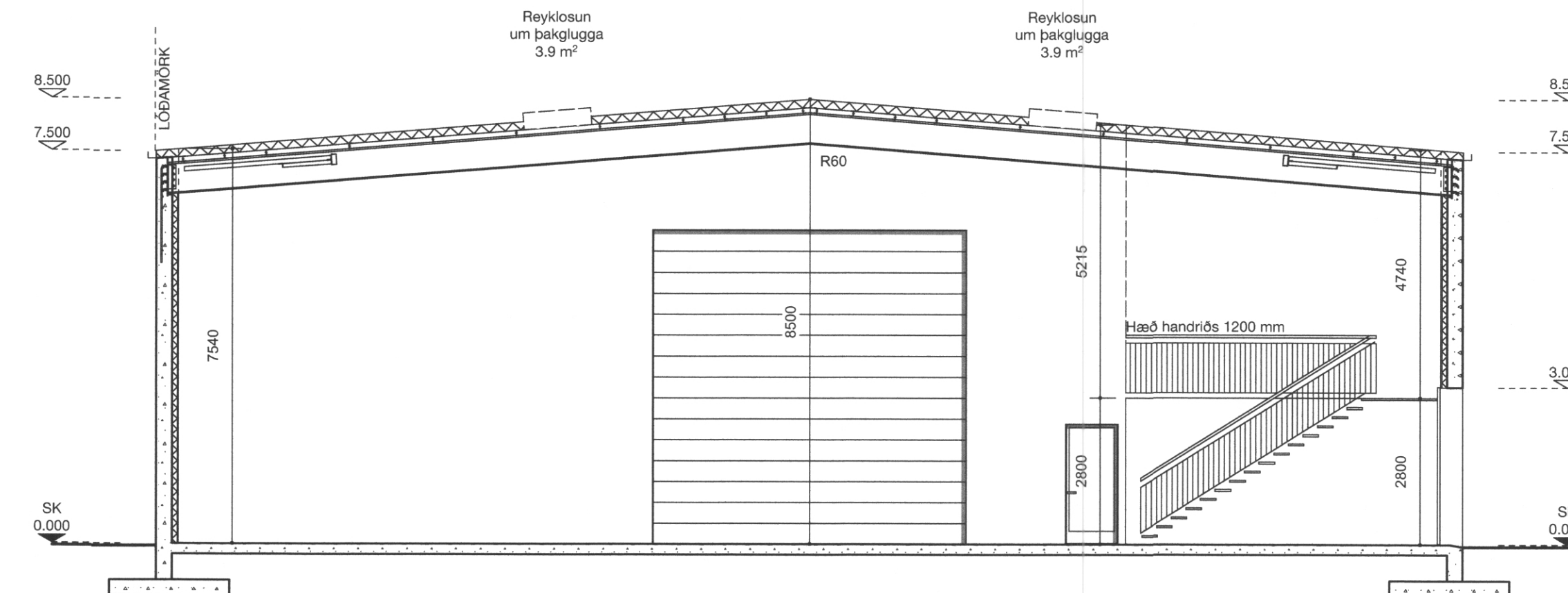

Sníð B-B 1:100