

Stefán Ingólfsson

Skýringar:
BO = Björgunarop
RS = Reykskynjari
Slit = Handslökkvitæki
Gnf = Gólfniðurfall
Lr = Loftrás út úr gluggalausum rýmum

Milliloft er trébitaloft, einangrað með 150 mm steinull, klætt að ofan með tréplötum, og að neðan með 13 mm gipsplötum og trépanel. Útveggir eru einangraðir með 100 mm steinull, og klæddir með 12 mm spónaplötum.

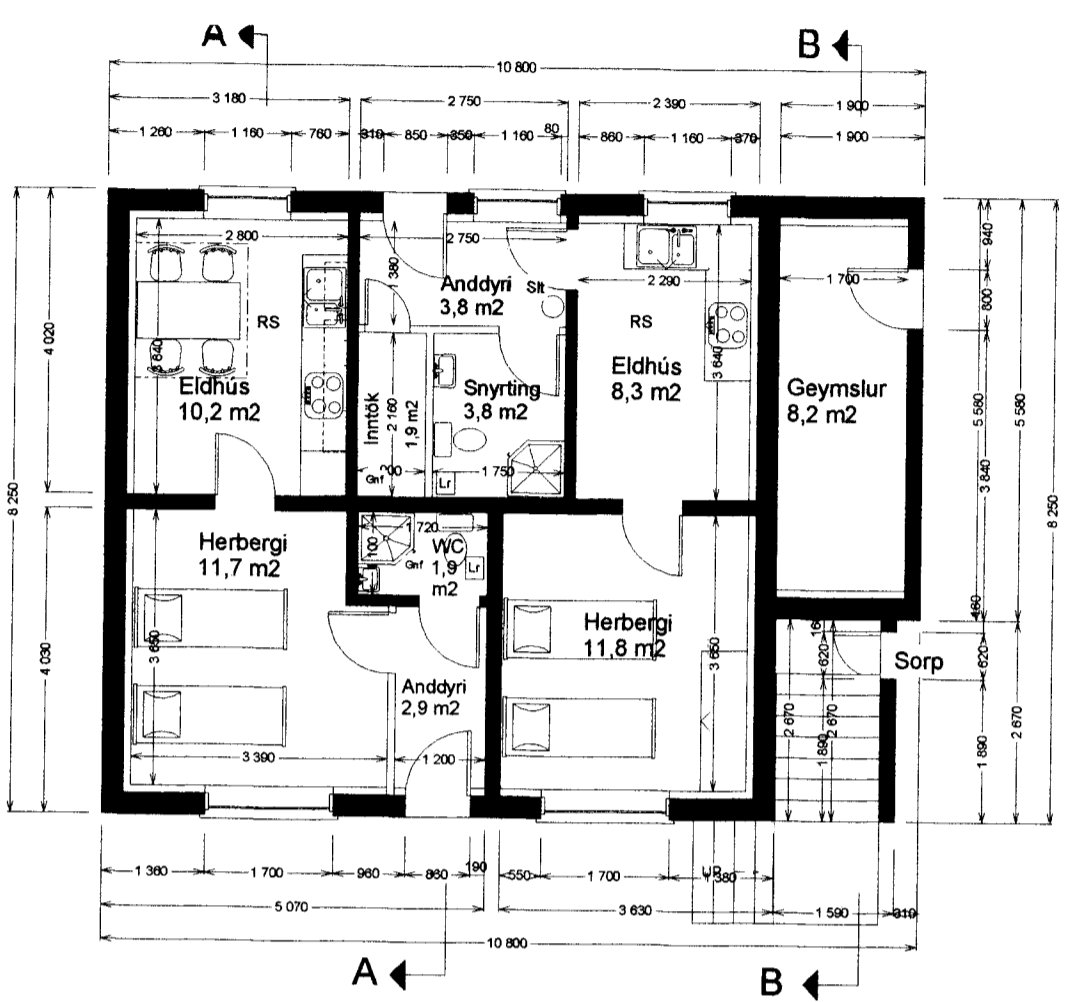

GRUNNMYND 1.HÆÐ, 1:100

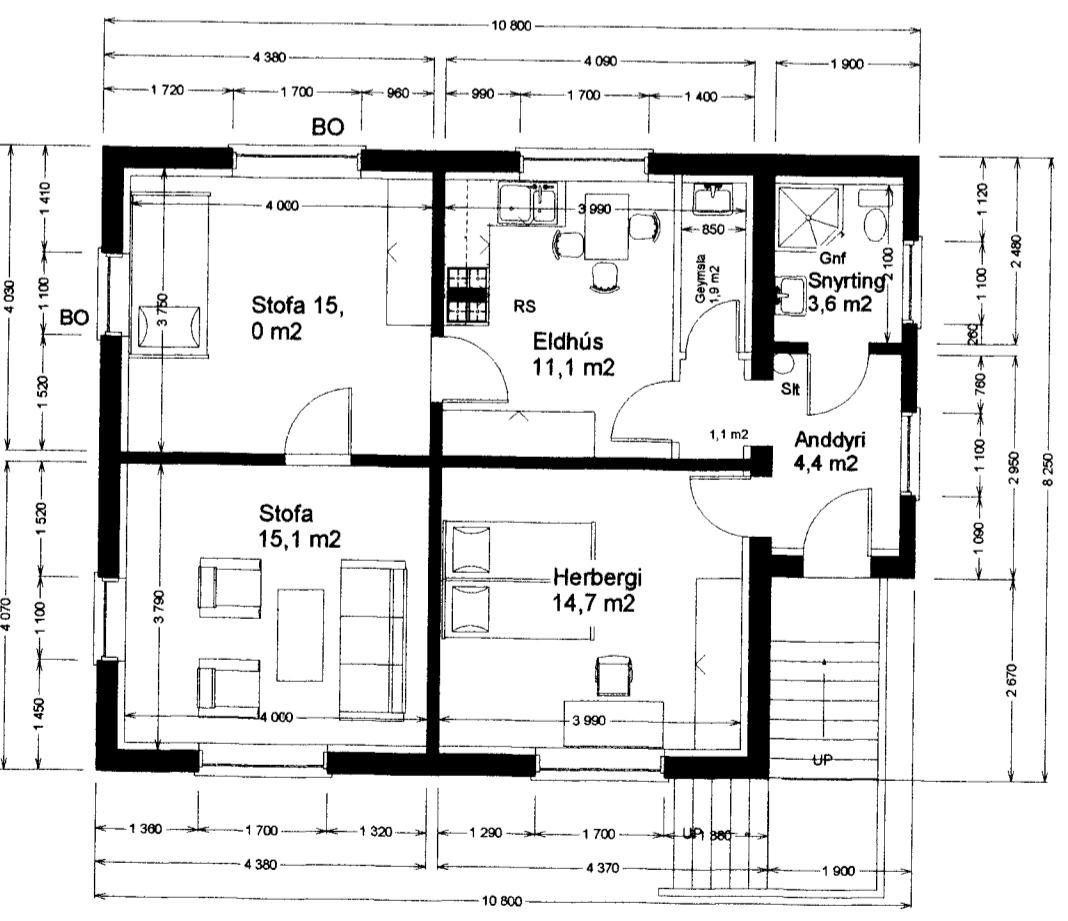

GRUNNMYND 2.HÆÐ, 1:100

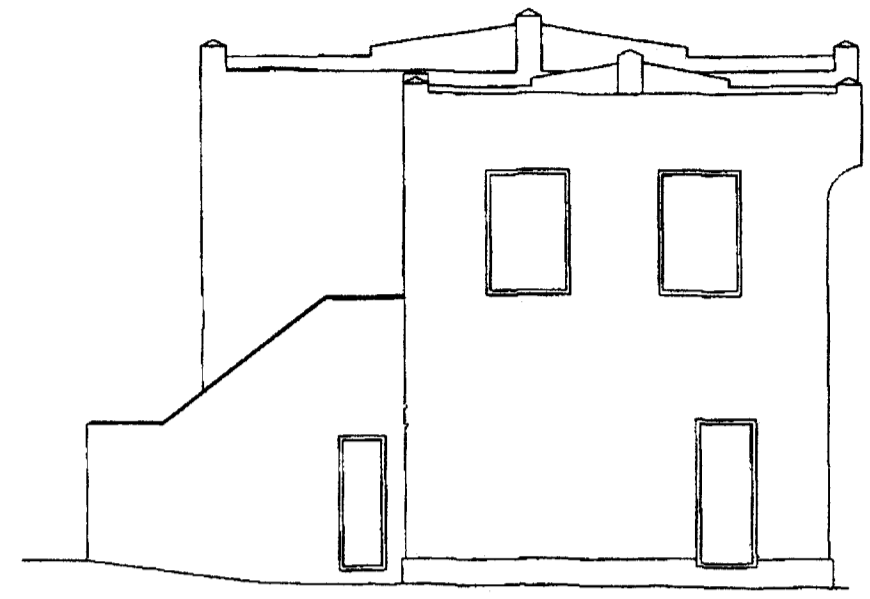

NORÐUR

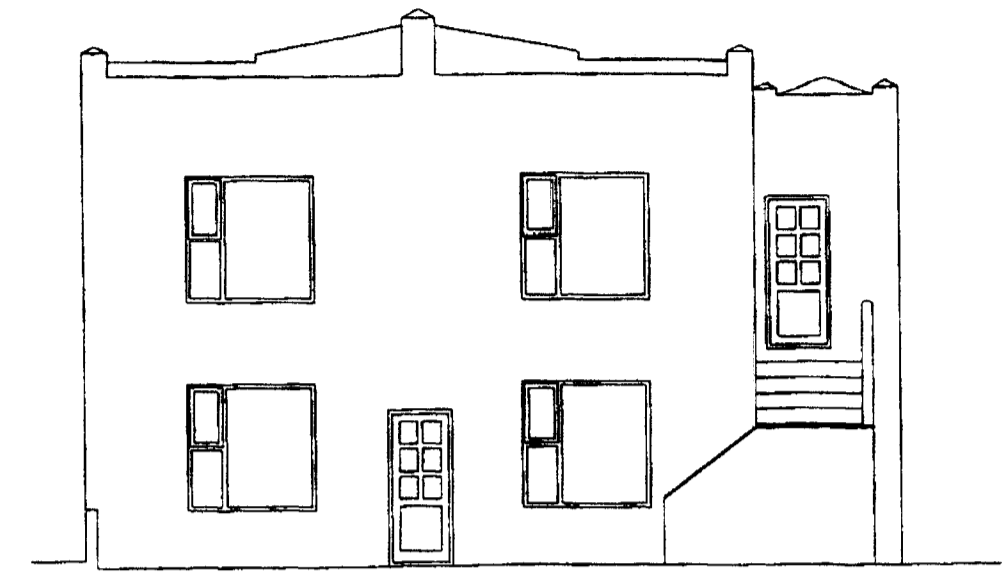

AUSTUR

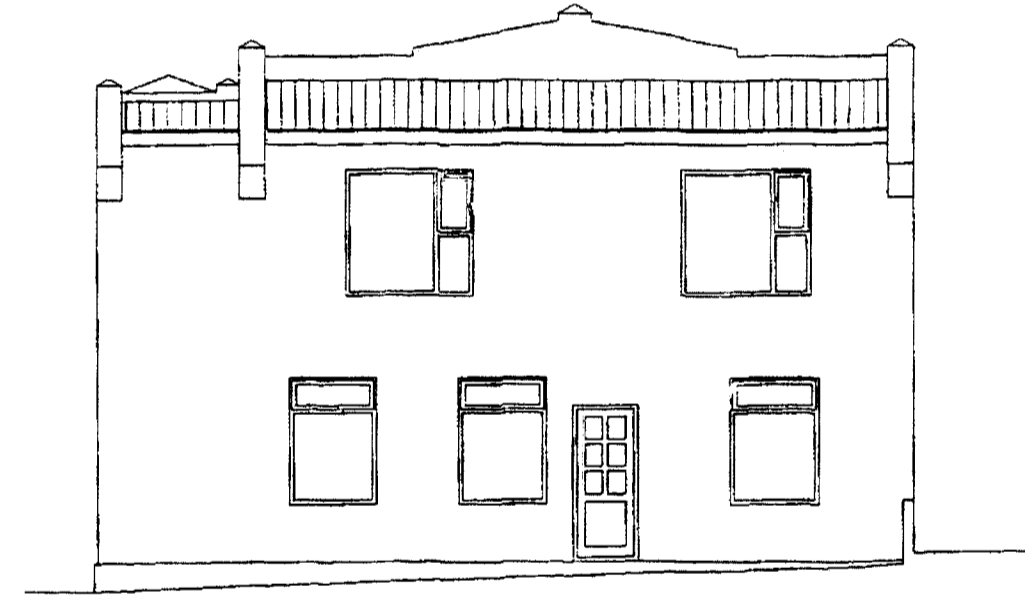

VESTUR

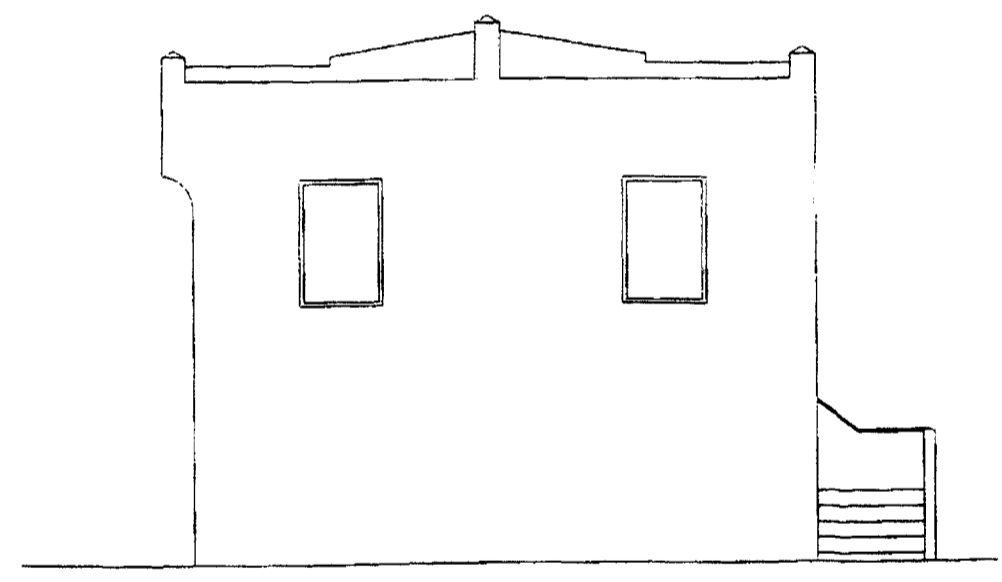

SUDUR

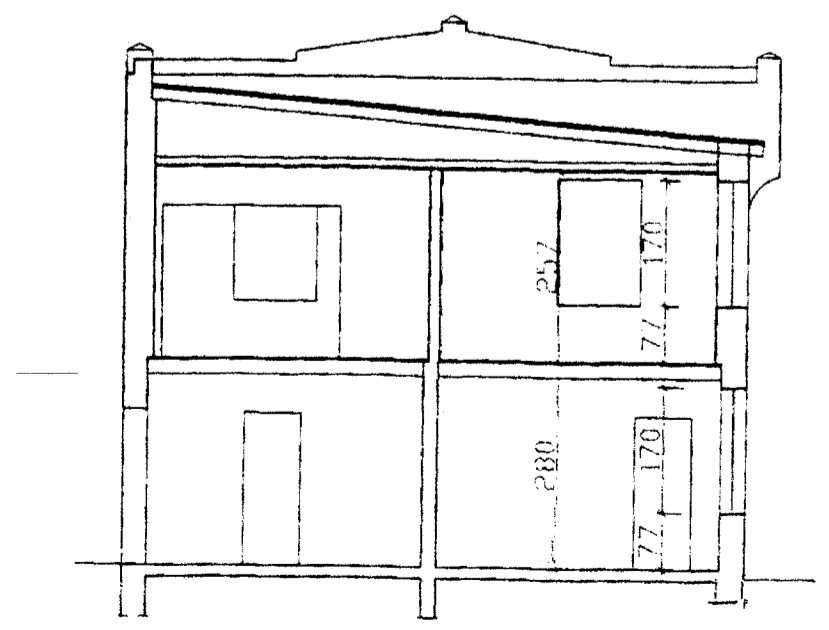

SNIÐ A-A

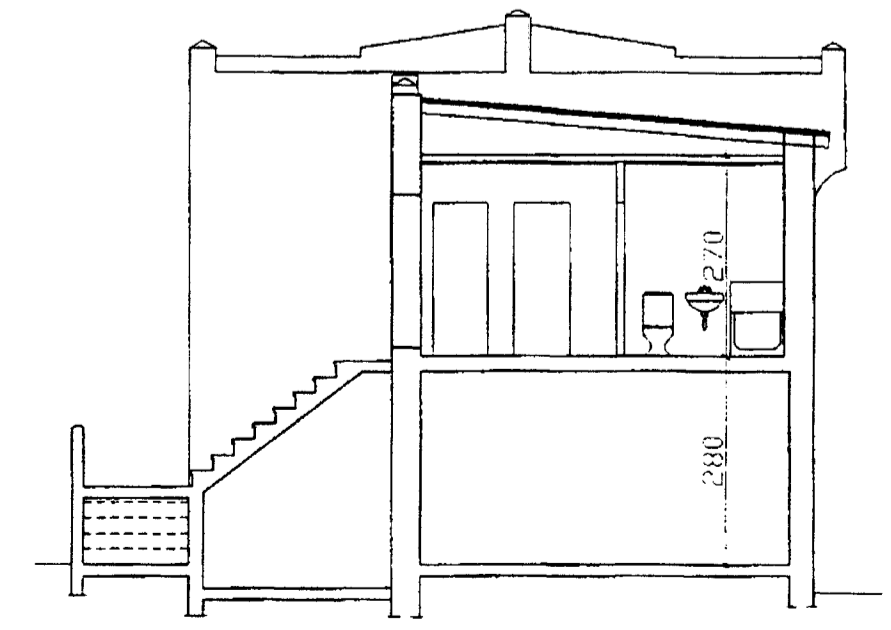

SNIÐ B-B

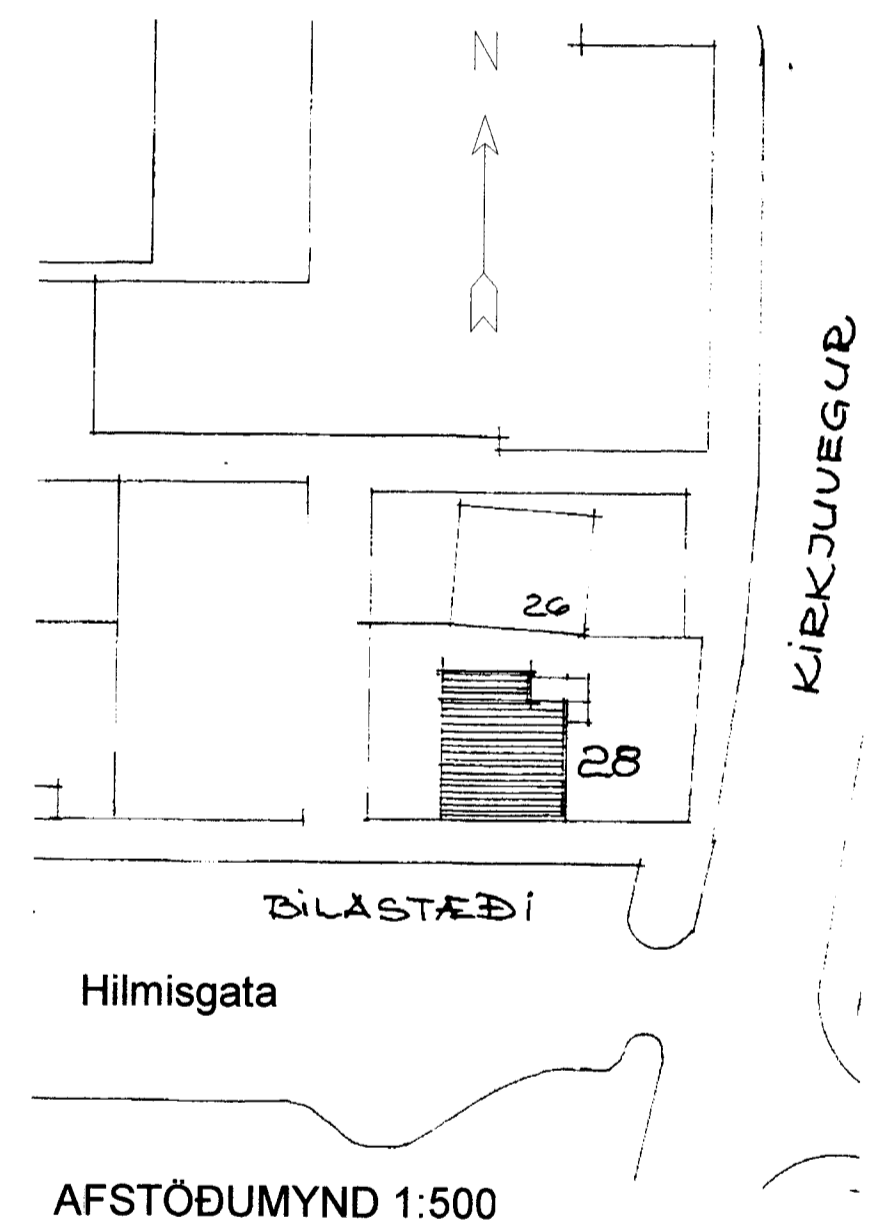

AFSTÖÐUMYND 1:500

HUGVERK HÖNNUNARÞJÓNUSTA
STEFÁN INGÓLFSSON ARKITEKT

stefanlax2@simnet.is s: 848-1316/554-6125

Kirkjuvegur 28, Vestmannaeyjum
Reyndarteikning

Kópavogi 15. USC Stefán Ingólfsson 010251-4359
Verkefni nr. 267 Teikning nr. 01