

GRUNNMYND 2. HÆÐAR, 1:100

SKÝRINGAR

■ ELDVARNARLOKUR Í KERFI
ELDVARNARLOKUR ERU STAÐSETTAR MED TILLITI TIL BREYTINGA & BRUNAVARNARUPPDRETTI
Í TÆKJALEFA ERU REYKSKYNNJARAR Í STÖKKUM EINS REGLUR BRUNAMÁLSTOFNUNAR SEGJA TIL UM

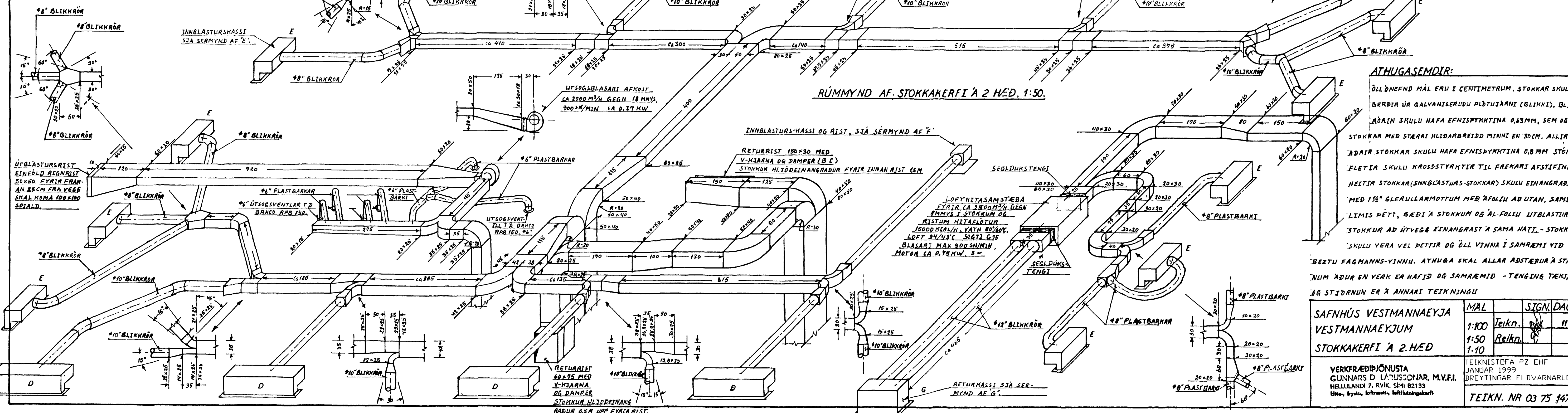
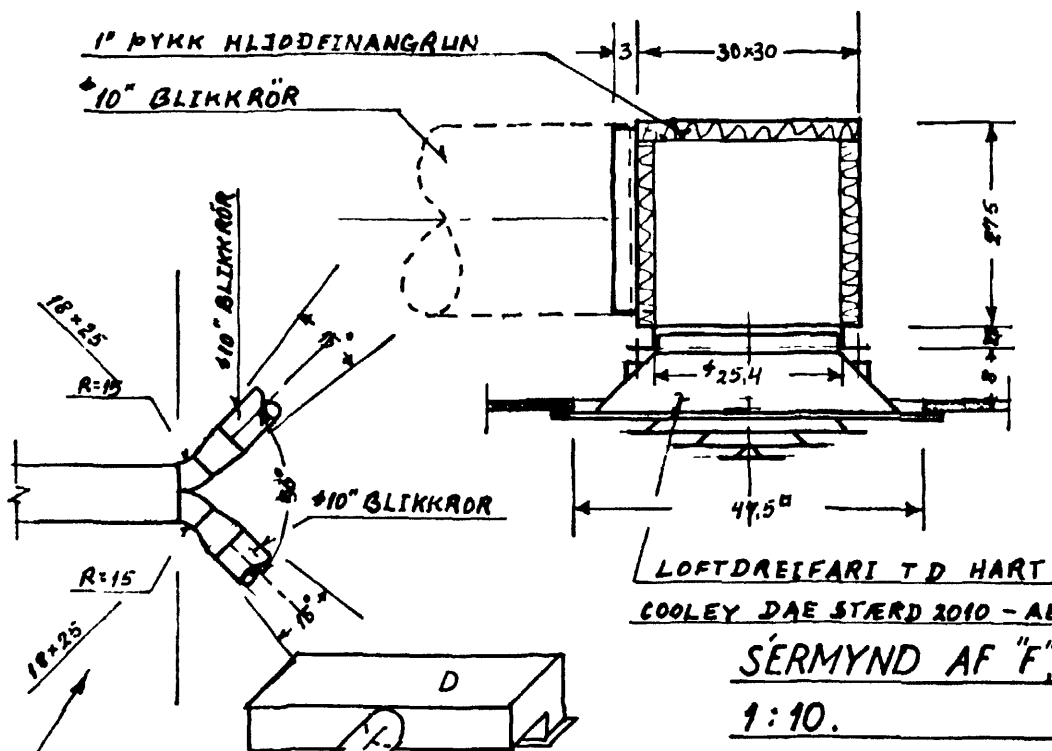
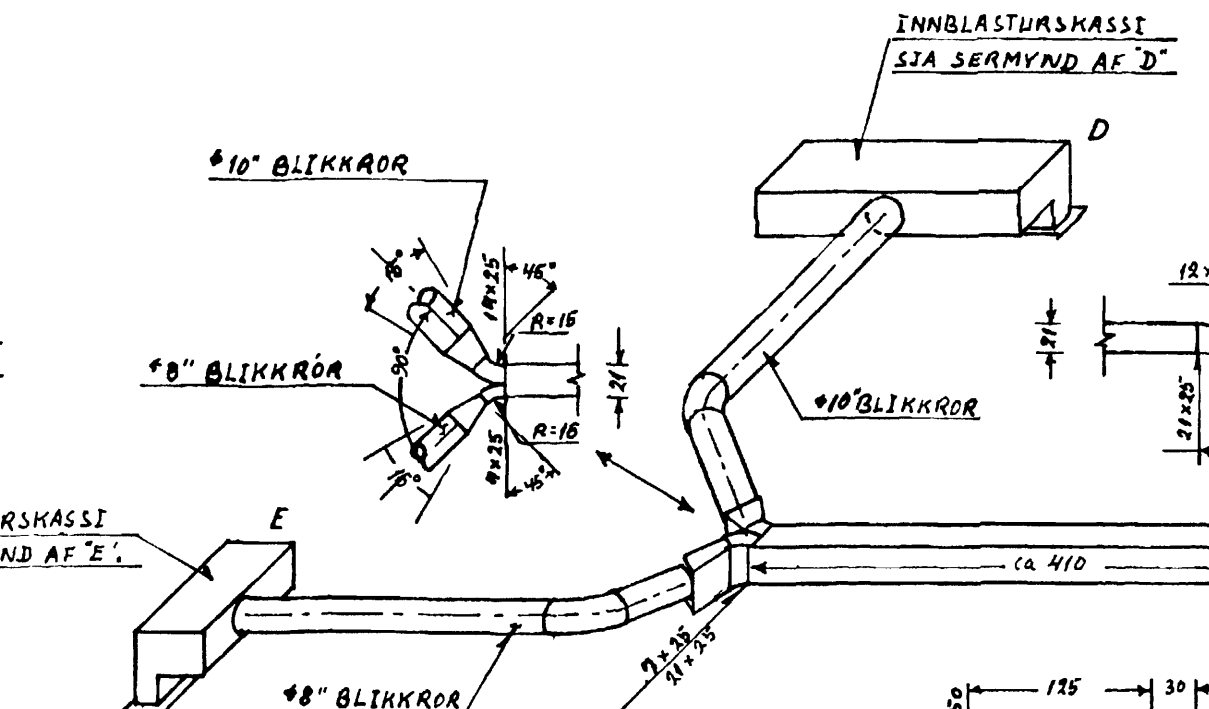
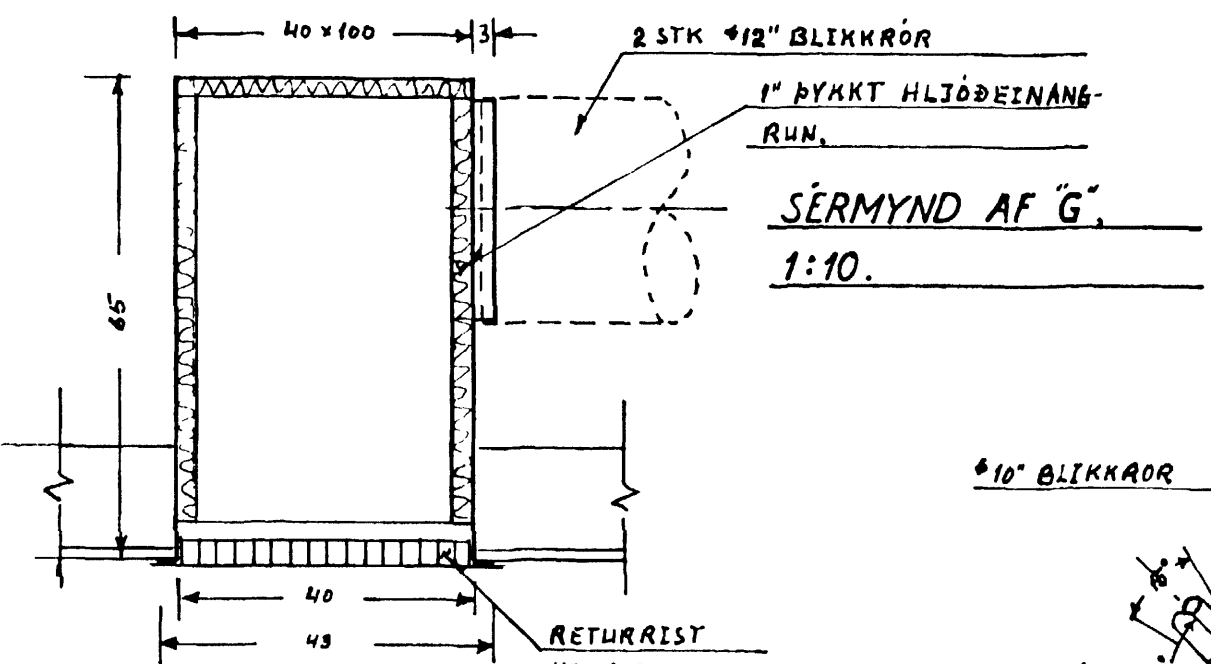
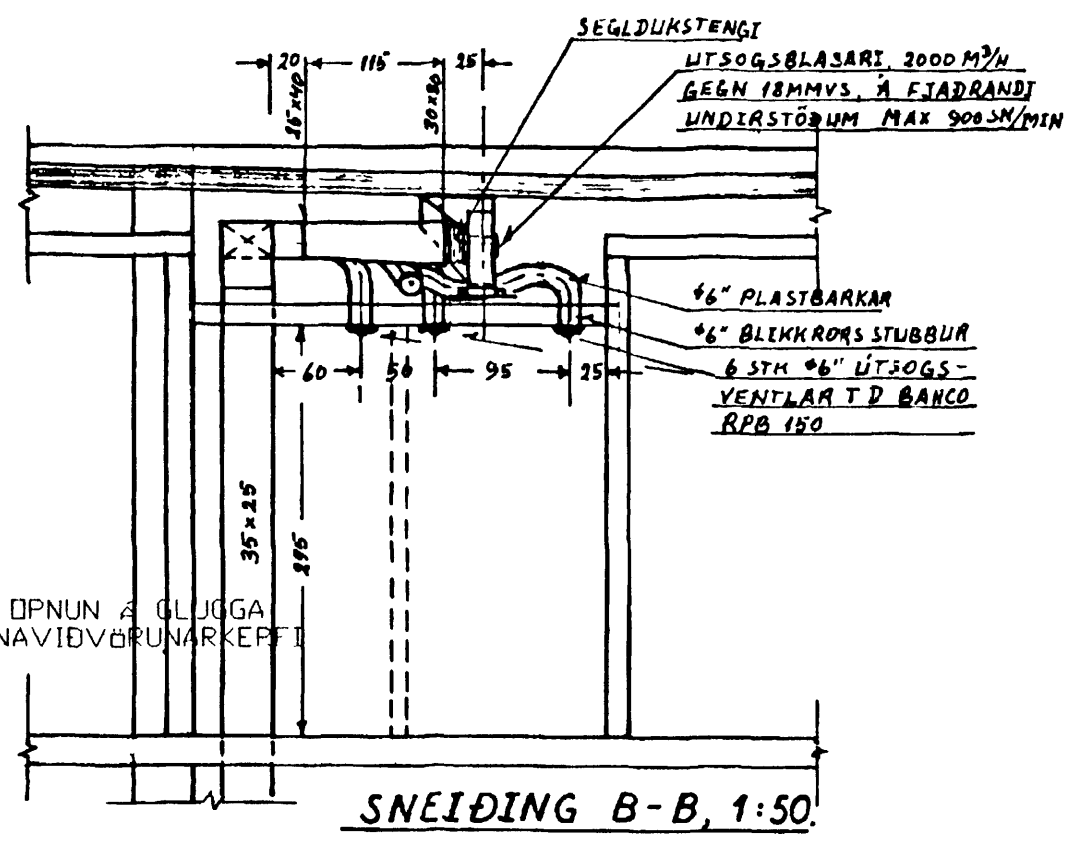
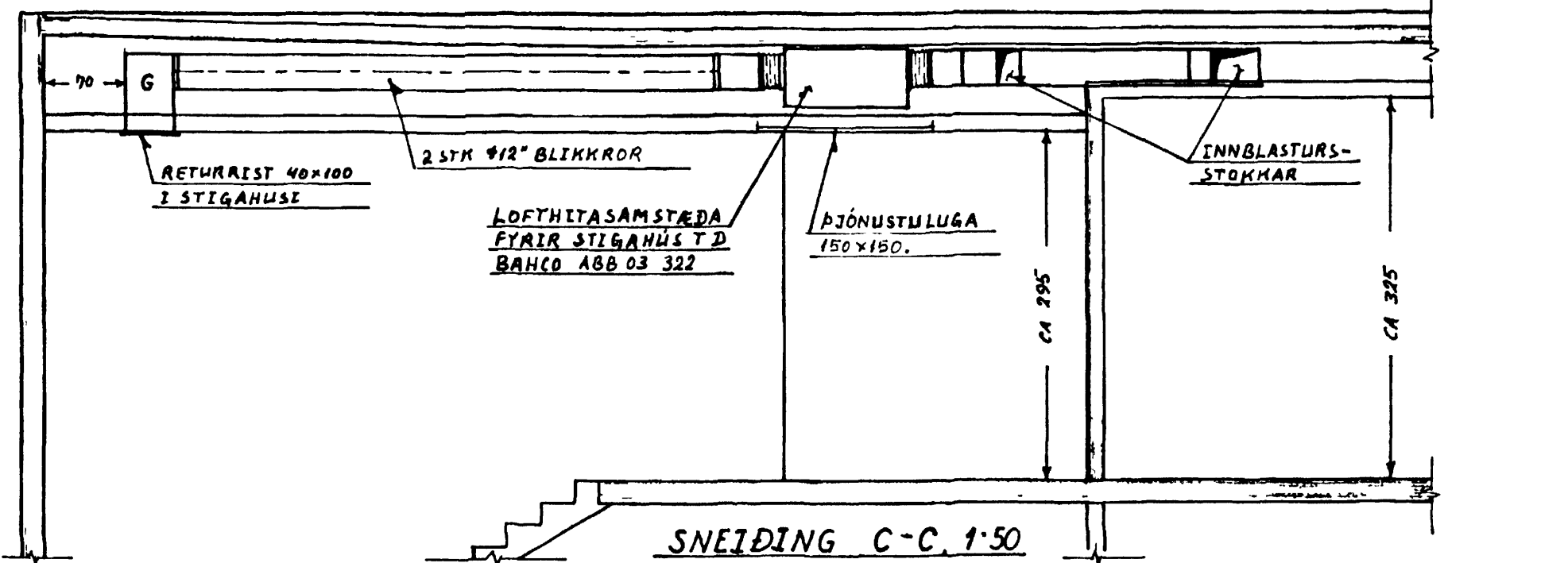
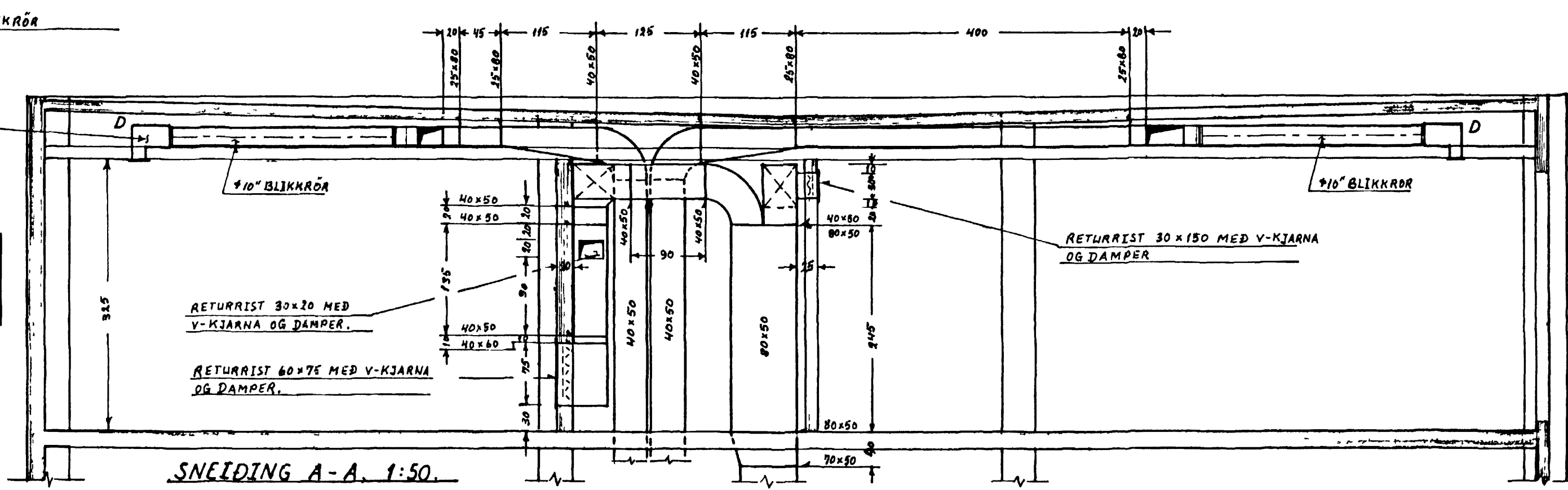
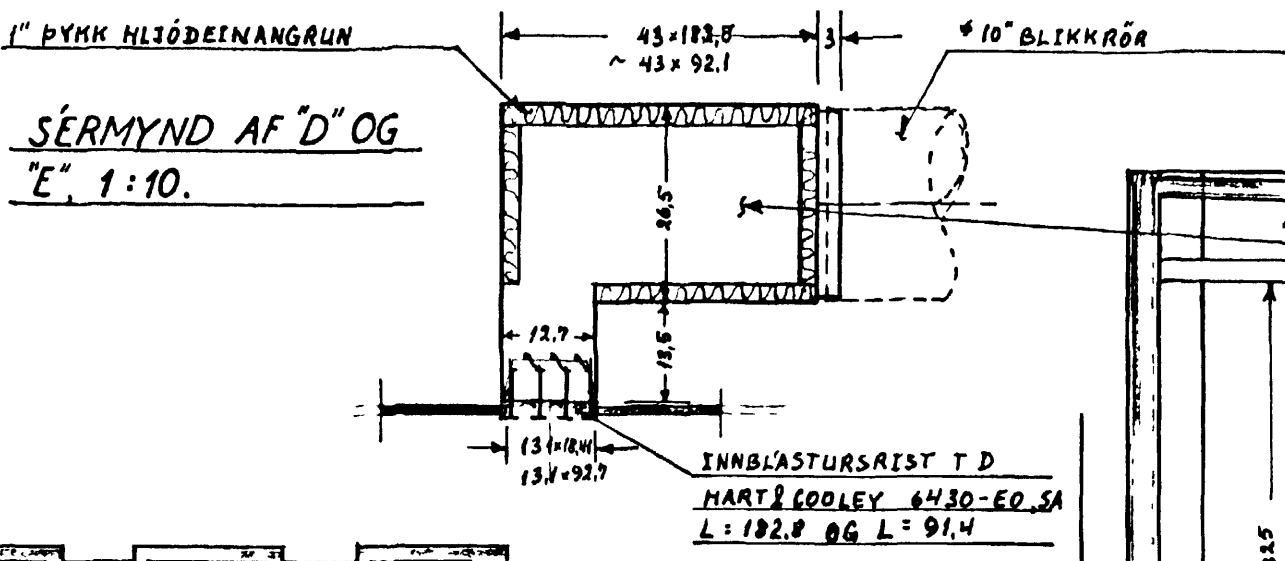
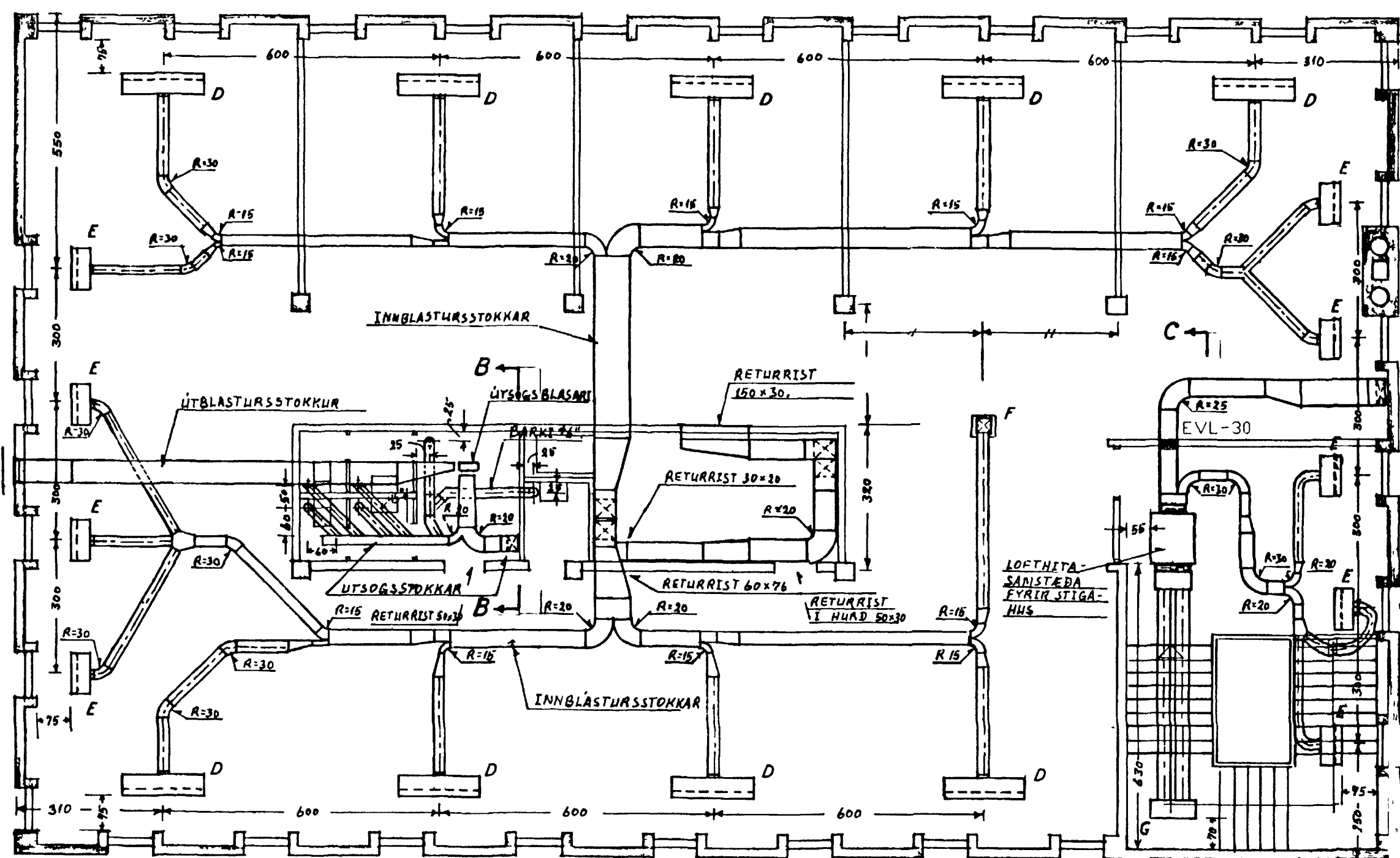

ATHUGASEMDIR:
ÖLL MÆL MÁL ERU Í CENTIMETRUM. STÖKKAR SKULU
BERÐIR ÚR GALVANISERUBU PLÖTJARNI (BLIKKI), BLIKK
RÖRIN SKULU HAFI EFNISÞYKKTINA 0,3MM, SEM OG
STÖKKAR MED STÆRRI HLIDARBREIÐ MINNI EN 30CM. ALLIR
ÞÁÐIR STÖKKAR SKULU HAFI EFNISÞYKKTINA 0,8MM STÖRRI
FLETJA SKULU KRÖSSSTYRKIR TIL FRENARI AFSTIFINGAR
HELTIR STÖKKAR (INNBLASTURSTÖKKAR) SKULU EINGANGRARI
MED 1/2\"/>

SAFNHÚS VESTMANNAEYJA VESTMANNAEYJUM STÖKKAKERFI Á 2.HÆÐ	MÁL	1:100	SIGN. DAGS 11 95
	TEKNI.	1:50	
	REIKN.	1:10	
VERKFRÆÐIÐJÓNSTA GUNNARS D. LAUSSONAR, M.V.F.I. HELLUNAR 7, RVK. SM 82133 ÍSSA, KRISTN. LAUSSON, LAUSSONARSTRAÐUR	TEKNISTOFA PZ EHF JANÚAR 1999 BREYTINGAR ELDVARNARLOKU TEIKN. NR 03 75 447-14		