

30 APR. 1999

Þórogr Jónsson
BYGGINGARFULLTRUINN Í VESTMANNNAEYJUM

22 MAJ 1999

Þórogr Jónsson
BYGGINGARFULLTRUINN Í VESTMANNNAEYJUM

ÍBÚÐ Í KJALLARA SAMÞ.
SEM GISTIHEIMILI / GISTIHÚS

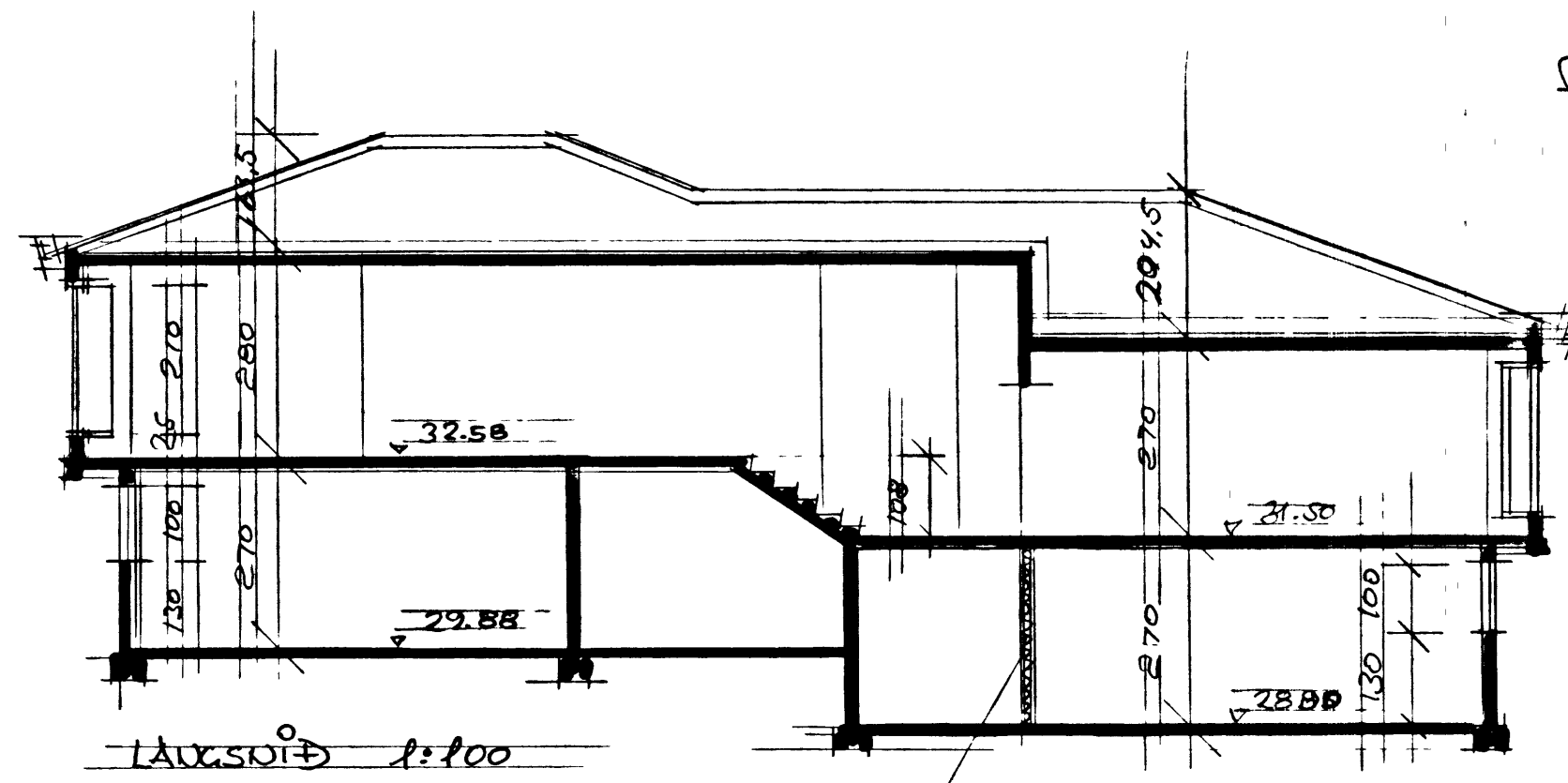

— TÖUFALDUR - GÍFSVECCUR - FÖR H. STEINDILL —

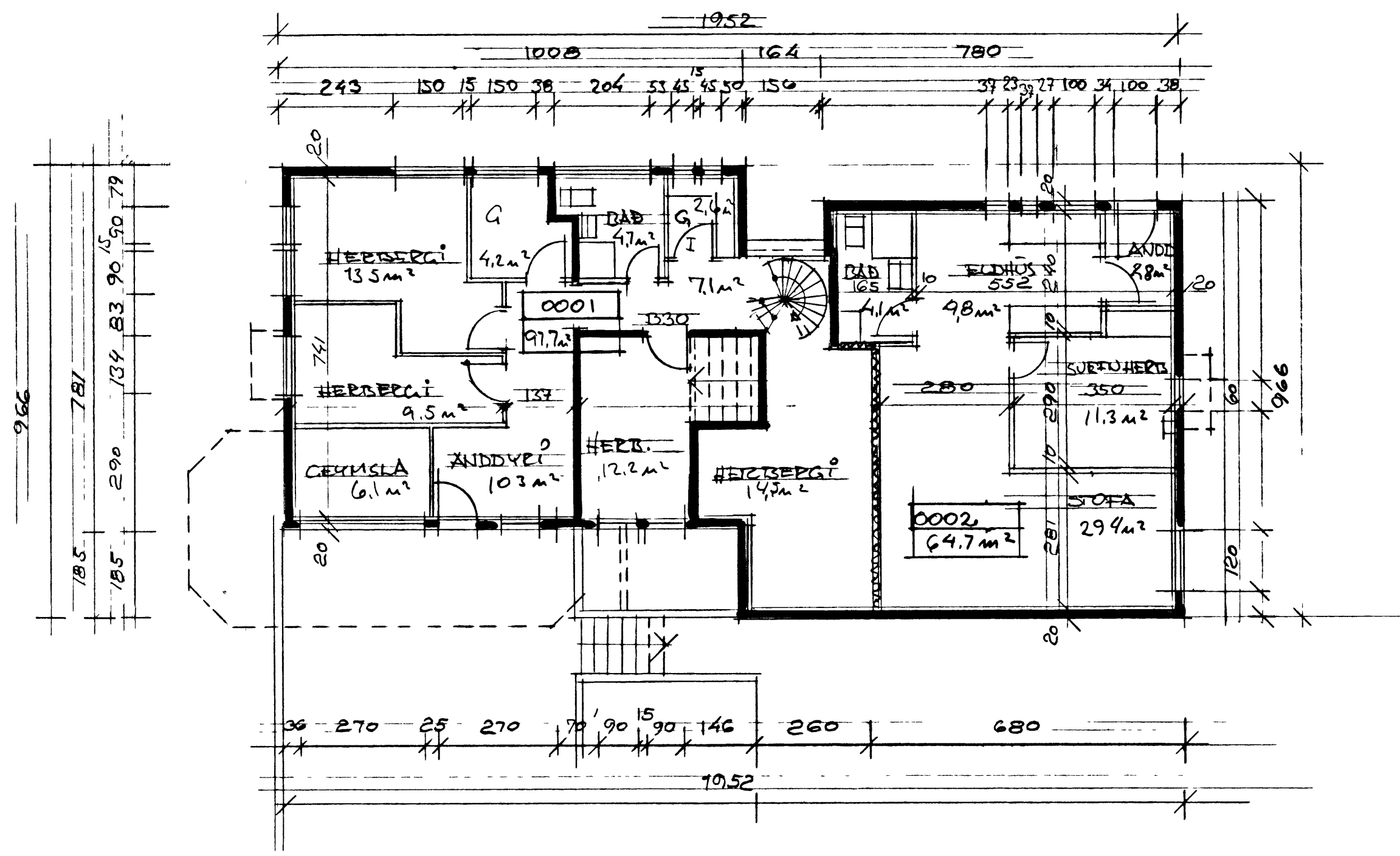

— GRUNNMYND KJALLARI 1:100 —

STEDDIR	M² VESTI	M² DRÖTTI	M³ RÖNNAL
KJALLARI	141,9 m²	162,4 m²	438,5 m³
PHED	193,0 m²	162,1 m²	465,2 m³
BAU			126,3 m³
SAMTALS	284,9 m²	324,5 m²	1030 m³

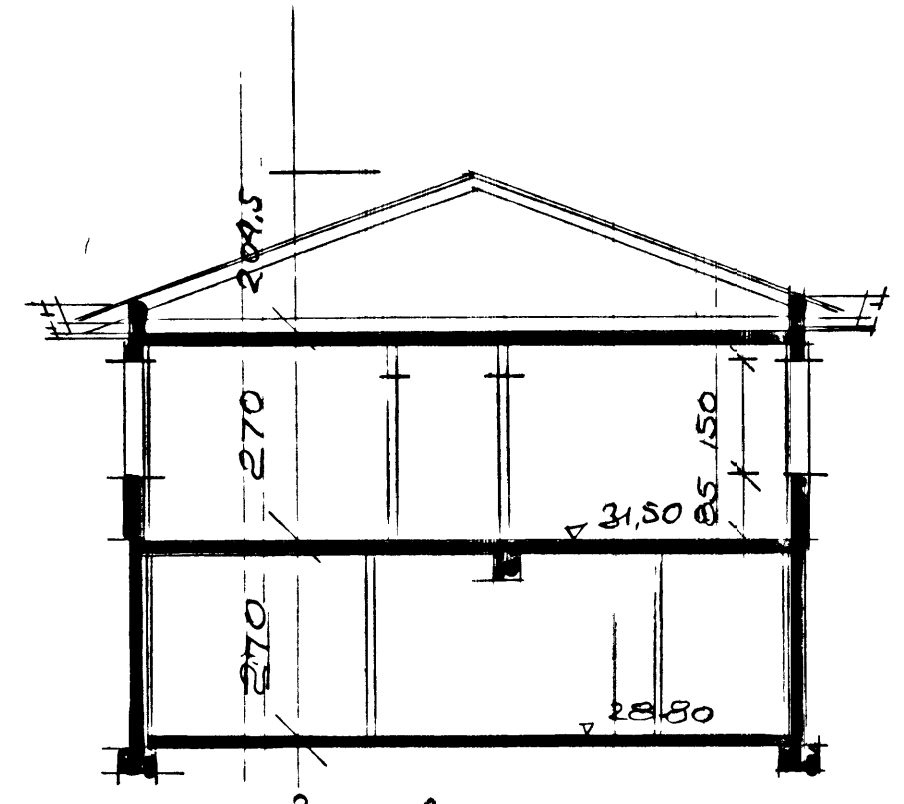

— VEREJÓ 1:100 —

— KIRKJUKJARRBRAUT 15 - VESTMANNNAEYJUM —
— GRUNNMYND KJALLARI - NÚ ÍBÚÐ Í AUSTURBENDA KJALLARA —
— MALKUARDI 1100 - APRIL 1999 - TEIKNING NR 101 —
— TEIKNISTOFA P2 VESTMANNNAEYJUM —