

AUSTUR

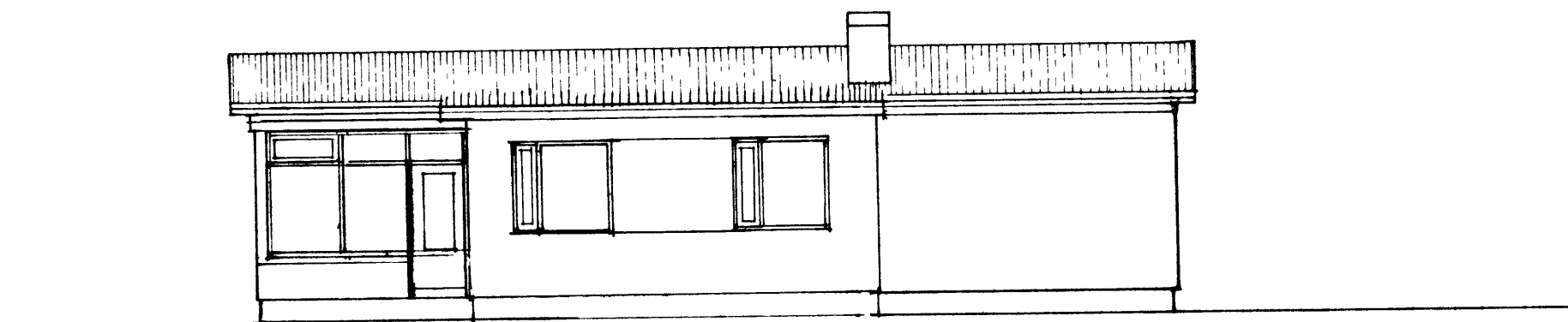

SÖÐUR

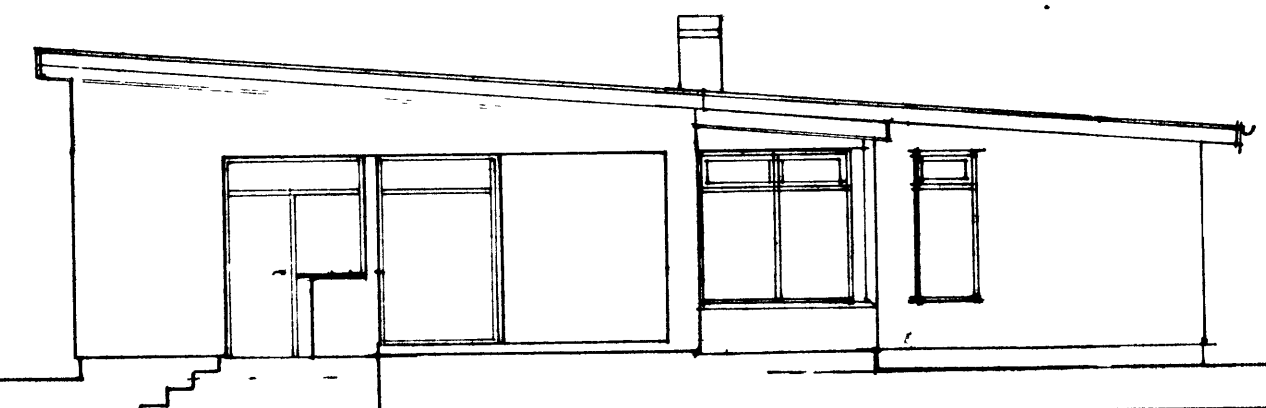

VESTUR

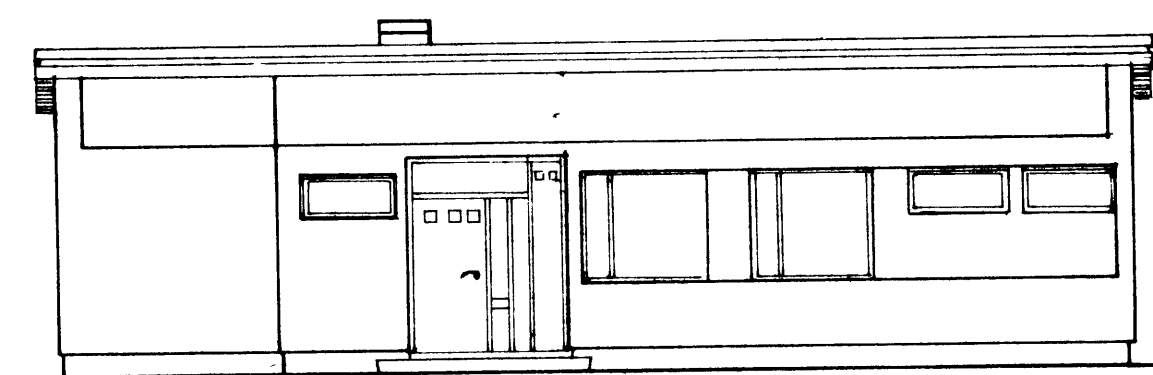

NOÐUR

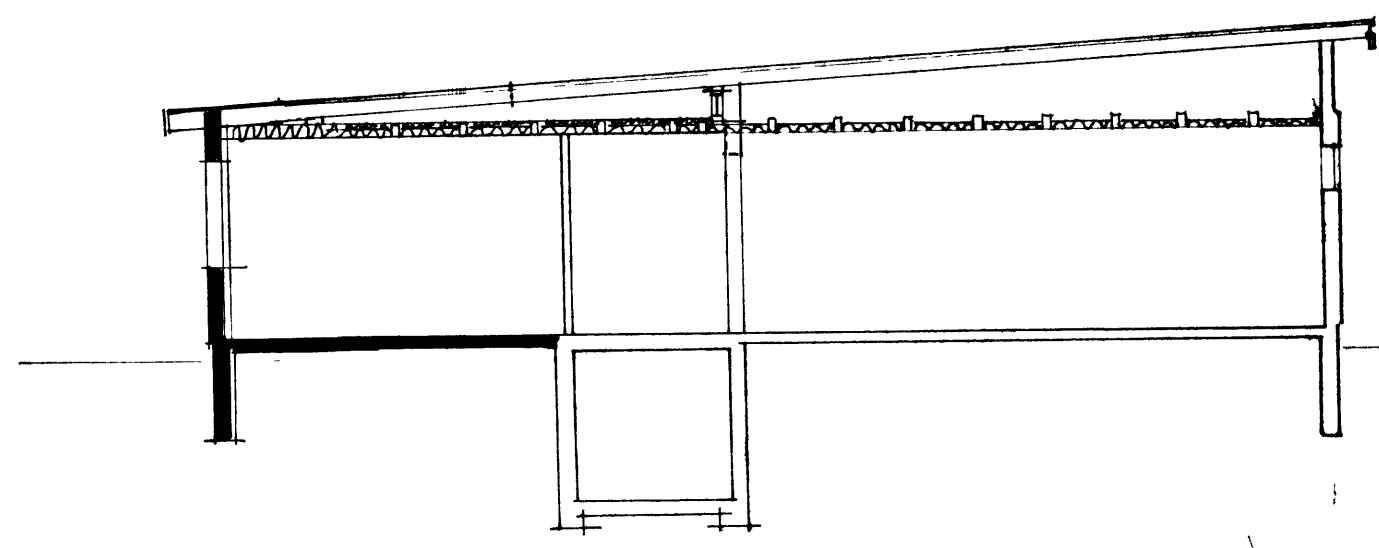

ÞVERSNID 1:100

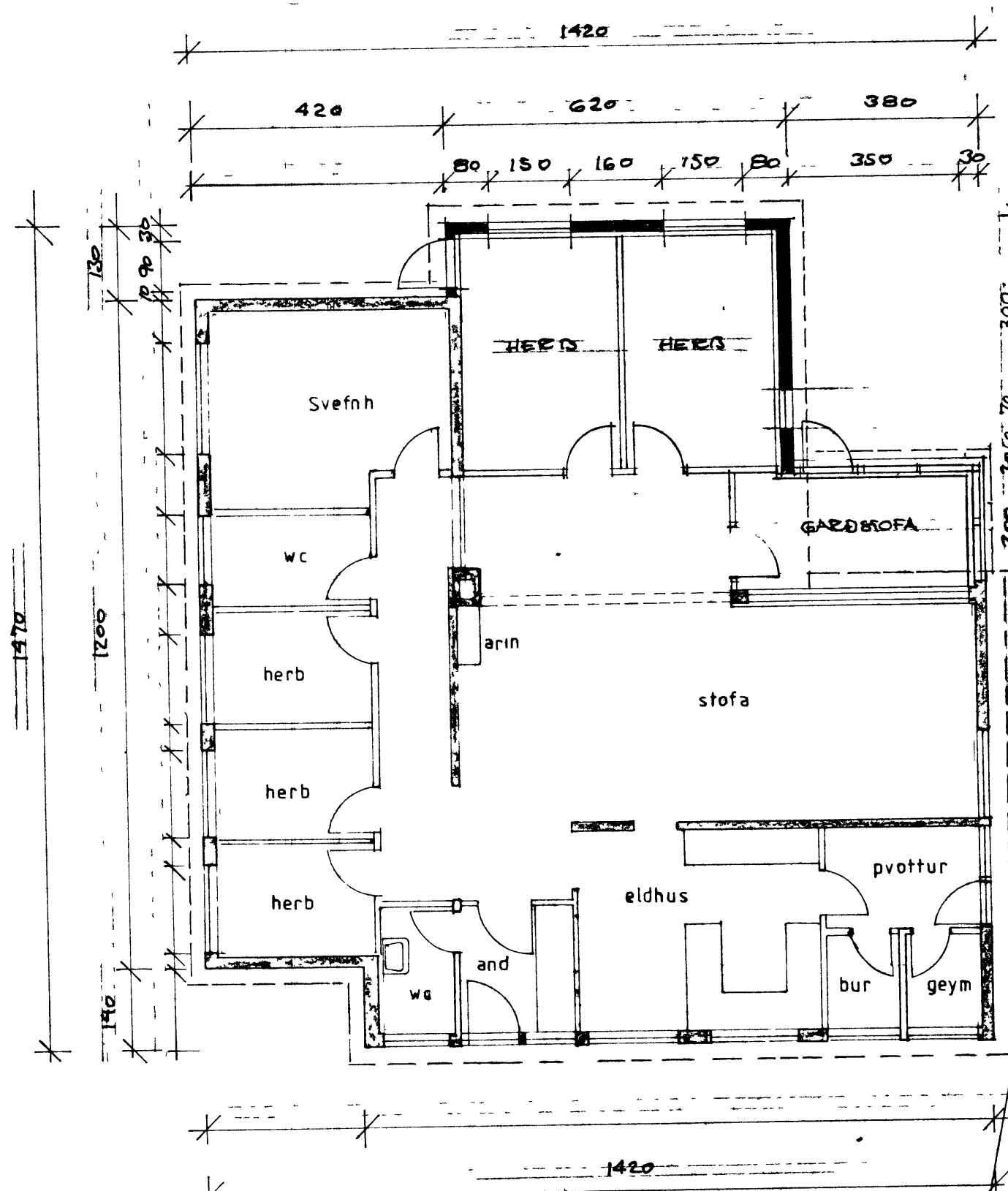

GRUNNMYND 1:100

- VIÐBYGGING:
- STÆÐ 49 m² 156 m³
 - ÞAK ELDANGRÖN 20 cm
 - VEGGIR - PLAST 10 cm
 - LITVEGGIR 18 cm STEINSTEYPA
 - ÞAK TÖSPERRUR - NIÐUR FELT
 - GLUGGASTÆÐIR FOCH OG HÆÐ
 - SAMSKONAR OG HUSINGAR EINKAFRETTUR
 - ÞAKHALLI - HÆÐIR - GOLF OG VEGGIR

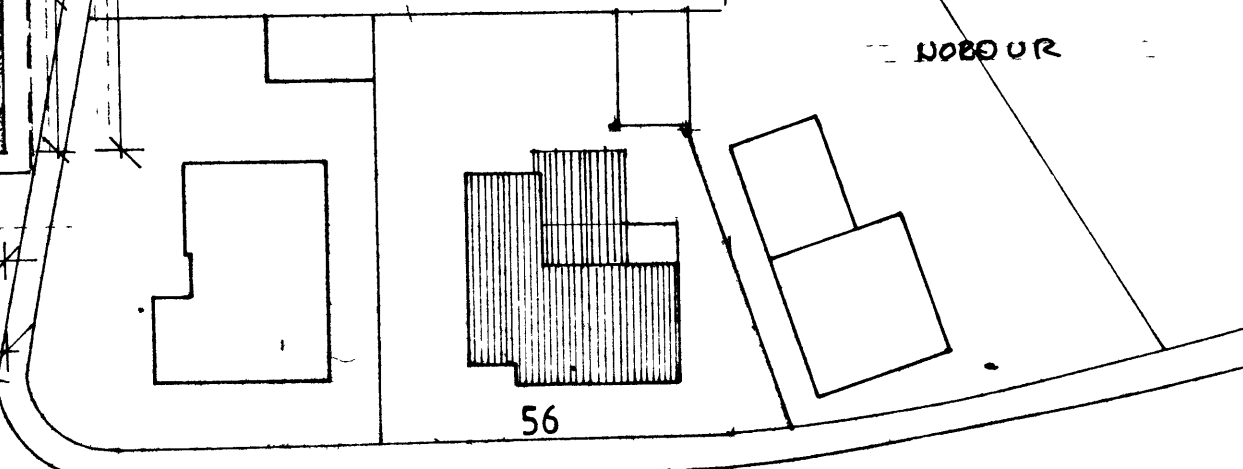

AFSTÖÐUNMYND 1:500

F		VERK	ILLUGAGATA 56 Vestmannaeyja
E		ADALTEKING	viðbygging
D		GRUNNMYND	UTLIT SWID
C			
B	SEPT 87	GARÐSTOFA I HLUÐA AF STOFU	
A	JAN 85	OPPLUK GLUGGAR STOFU - LODATÖK	
BR	DAGS	BREYTING	
		TEIKN NR 2B	AF 8447
		HANNAB PZ	TEIKNAD Diddi
		KVARDI 1:100 og 1:500	
<p>PÁLL ZÓPHONIÁSSON BYGGINGAÆKNIFRÆÐINGUR VÍRKILINGU 23. 08. 2711</p>			