

1.1 JÚNÍ 1998

*Þorsteinn Þorsteinsson*  
BYGGINGARFULLTRUINGI VESTMANNÆYJUM

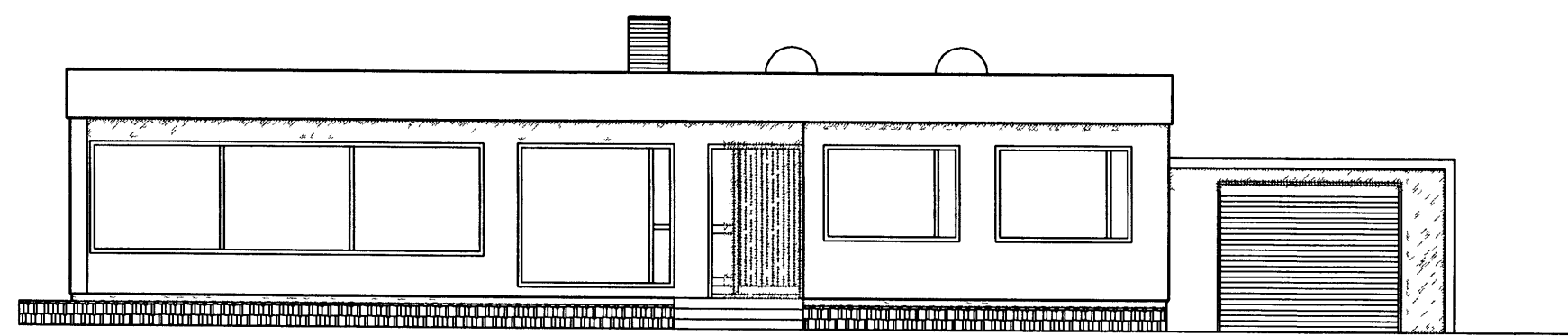

Austur

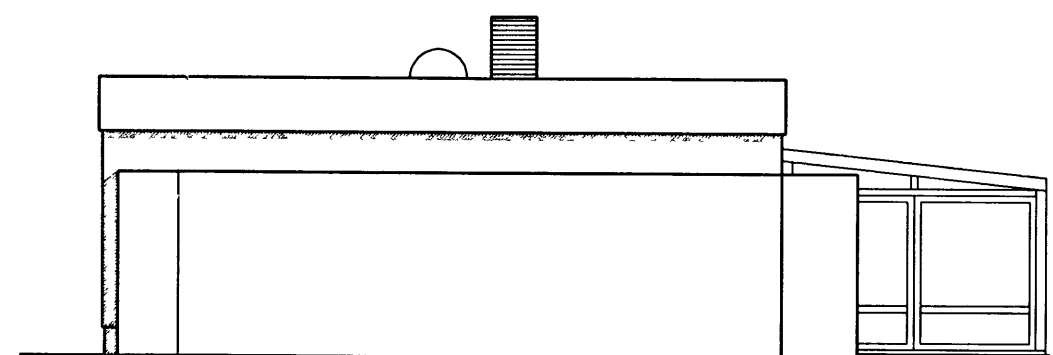

Norður

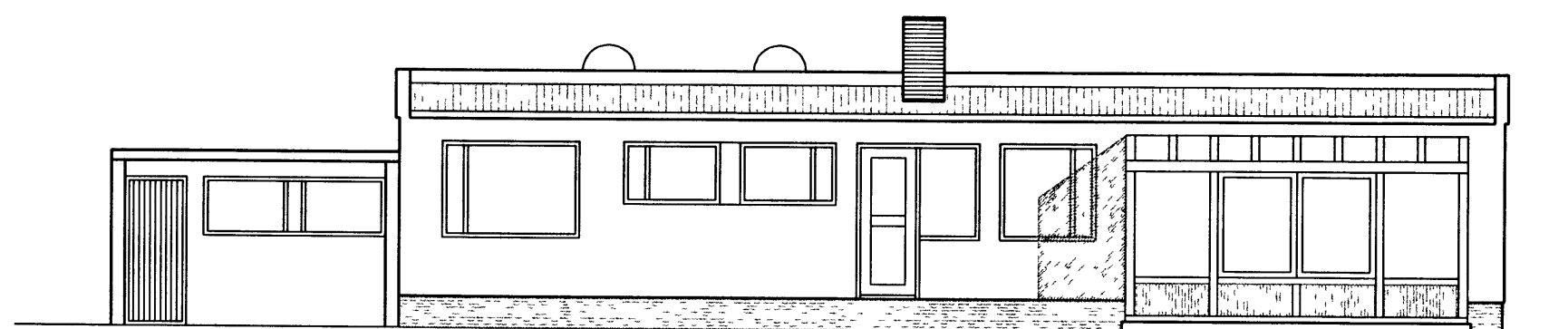

Vestur

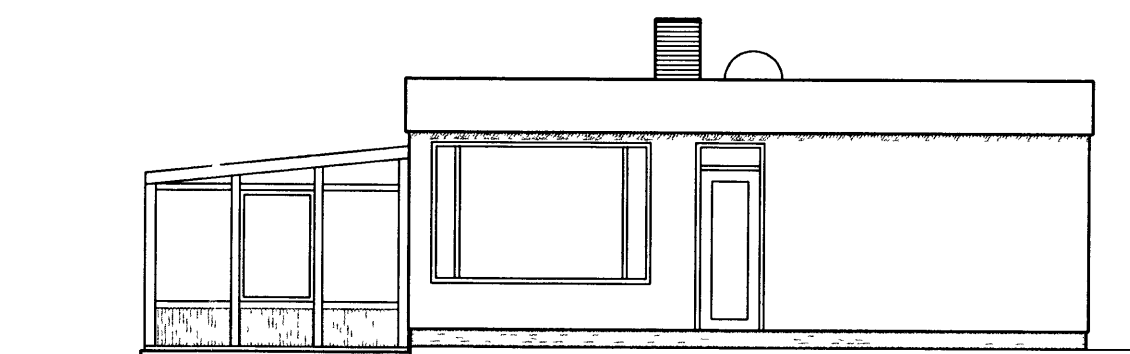

Suður

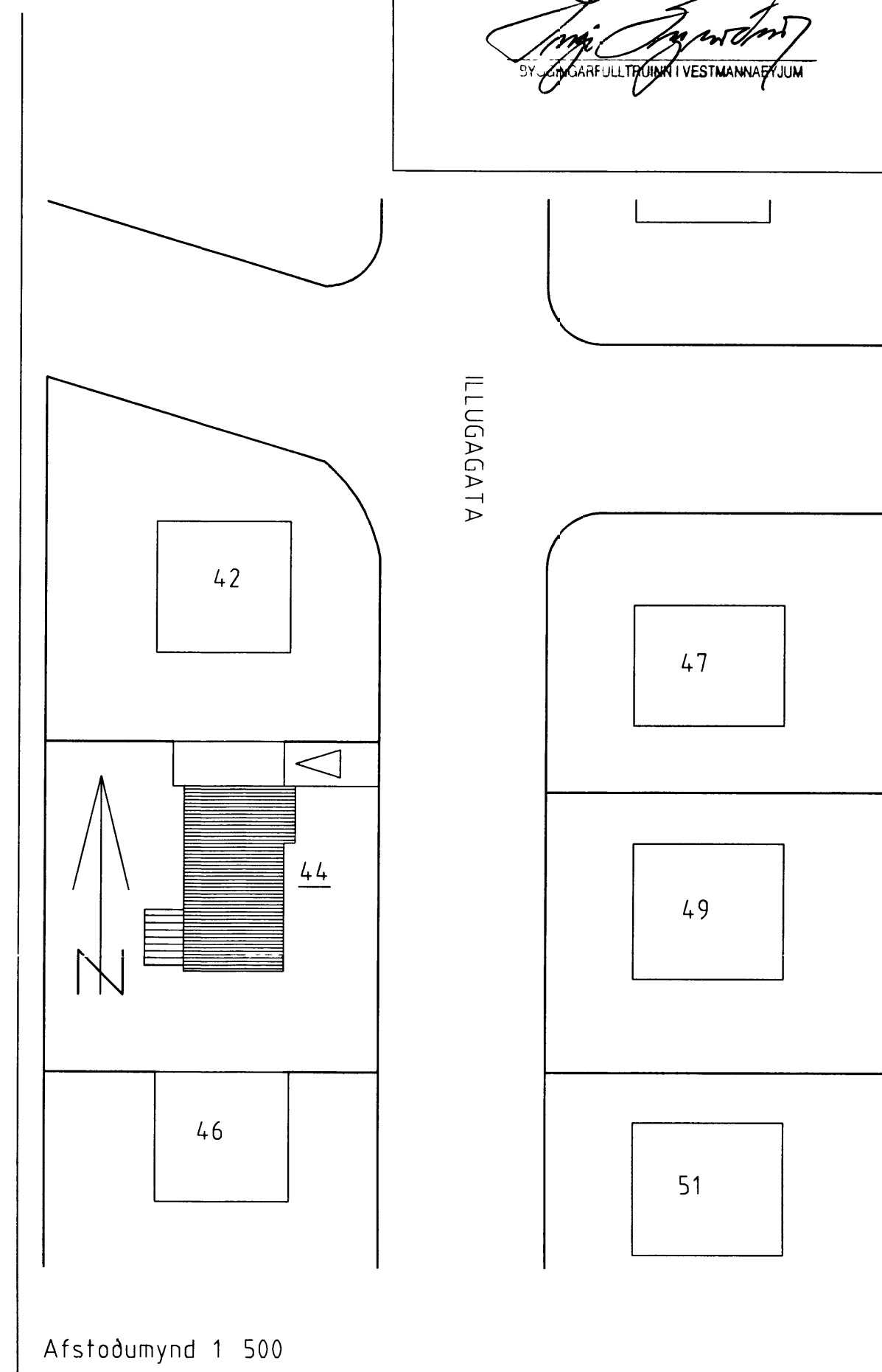

Afstöðumynd 1 500

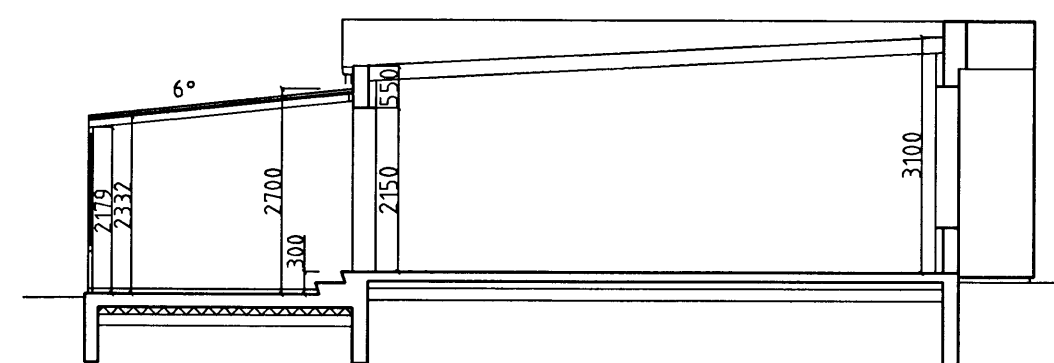
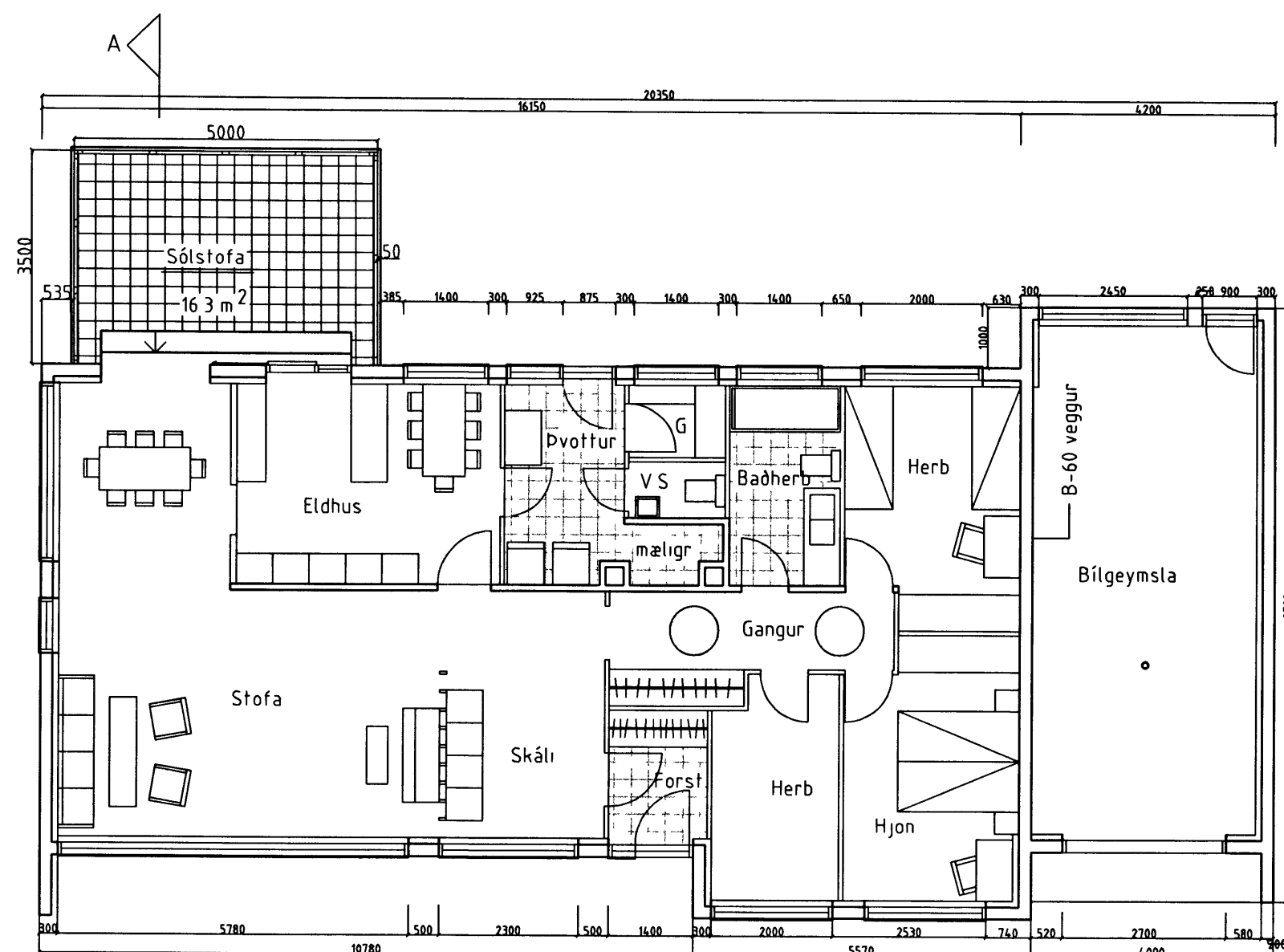

Skurður A - A

SÓLSTOFA  
Grind Stalstyrktir plastprofilar  
Sperrur -----  
Gler Matt litað tvöfalt  
Veggjapl Samlokur (plast og emangrun)  
Grunnur/plata Steinsteypa S-200

Flatarmal 17.5 m<sup>2</sup>  
Rúmmal 45 m<sup>3</sup>

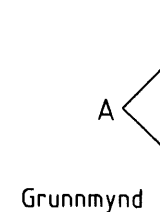

Grunnmynd

Loffur Þorsteinsson bygg fr Átakvísl 88, 110 Reykjavík

S 587 9787 K t 170754-4099

Gluggar og garðhus ehf Kt. 410885 2779	Illugagata 44, Vestmannaeyjum - Sólstofa -		Verknr 82	M Kv 1 100 1 500
	Grunnm - Skurður - Útlit - Afstöðumynd		Teikn nr 1 - 01	Teikn L P
			Dags 02 06 98	