Illugagata nr. 39
1:100

Sigurdur Elíasson

Jeremías Sigurðsson

Miðvarom:
J h BYGGING H.F.
Hjörleifur Guðnason

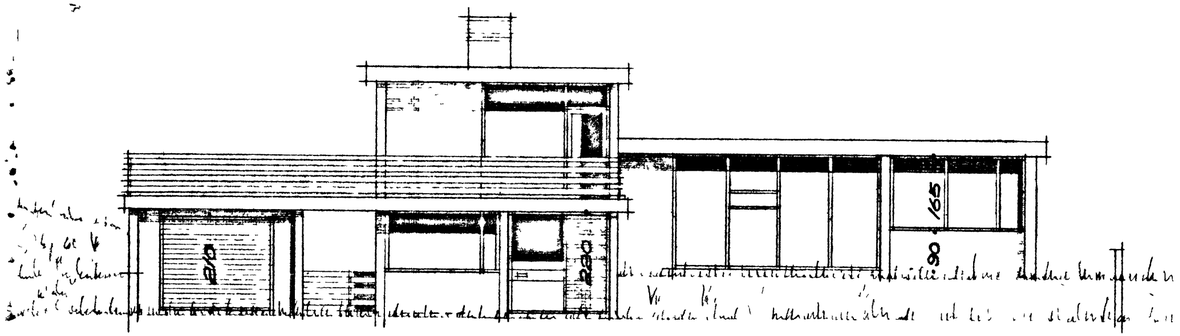

Vestur

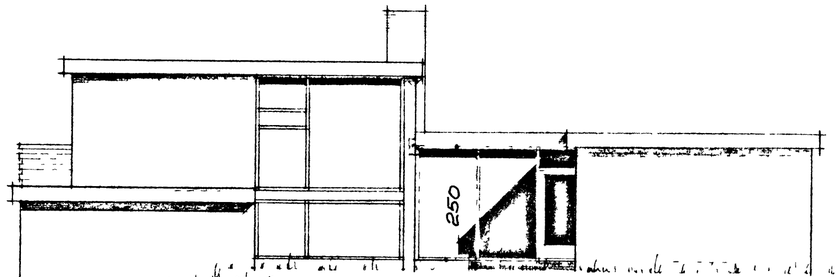

Suður

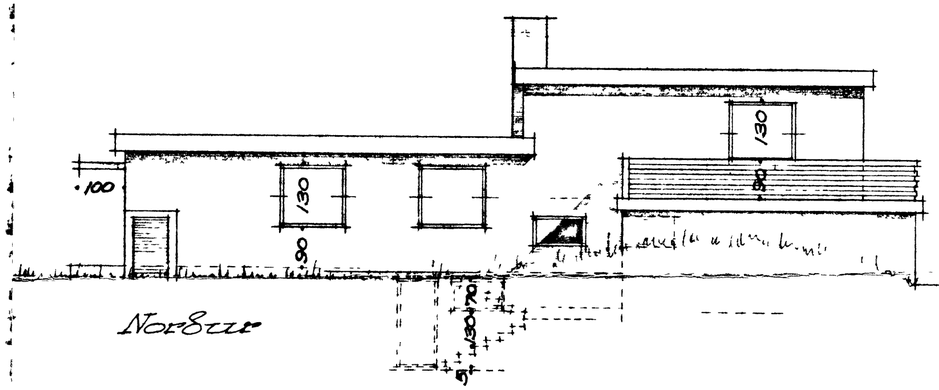

Norður

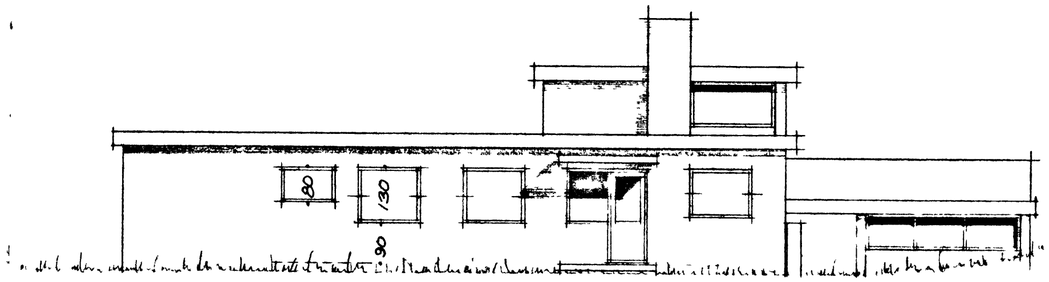

Austur

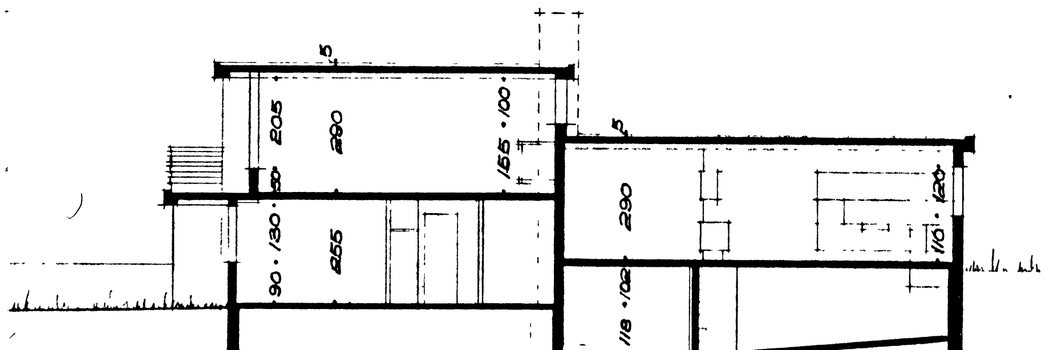

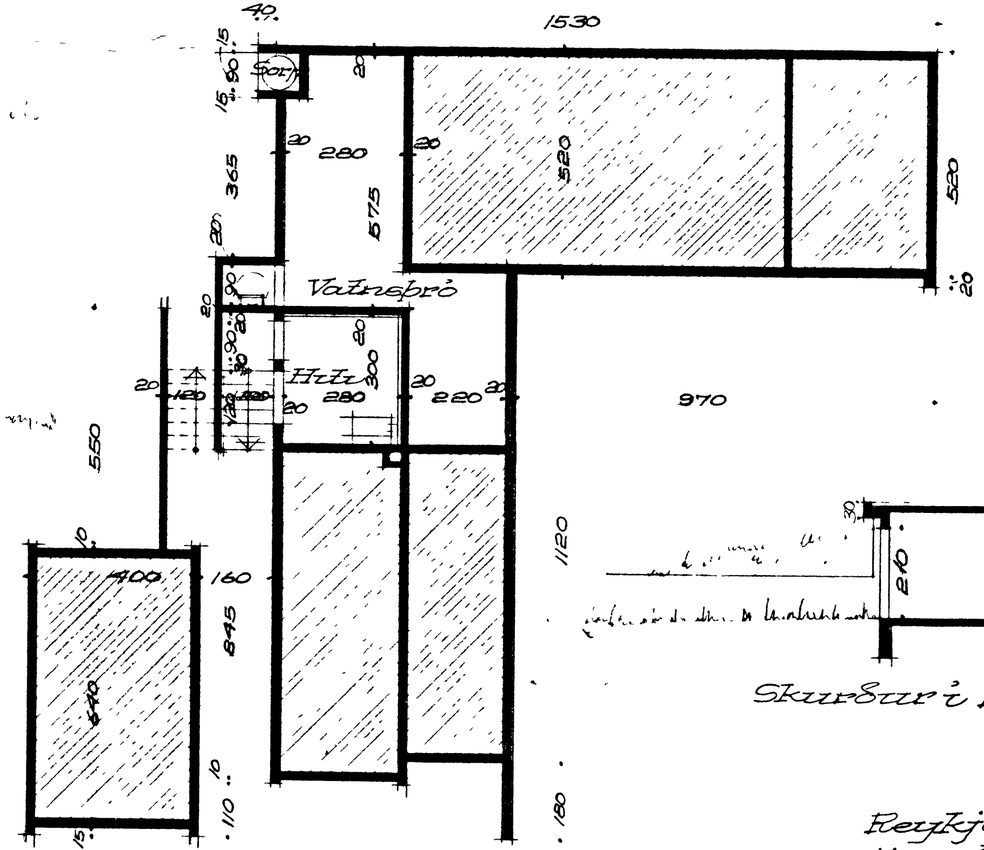

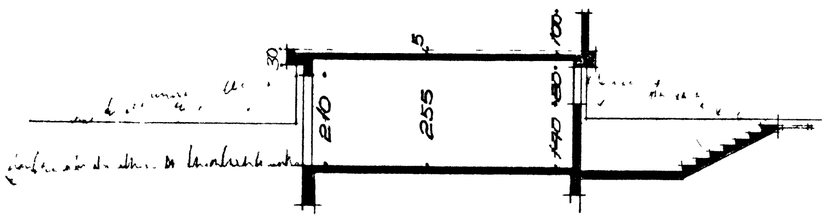

Skurður í bílskúr

Reykjavík, 17.2.1964