Samp. i byggingan-tnd

16-2-'71

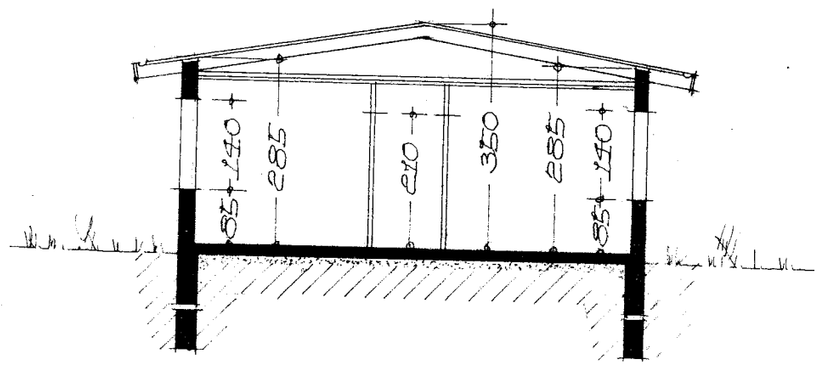

SKURÐUR A-A

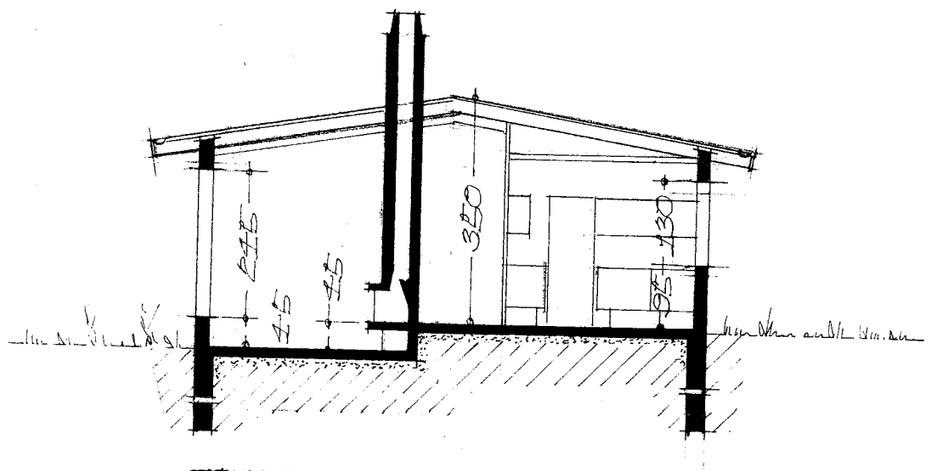

SKURÐUR B-B

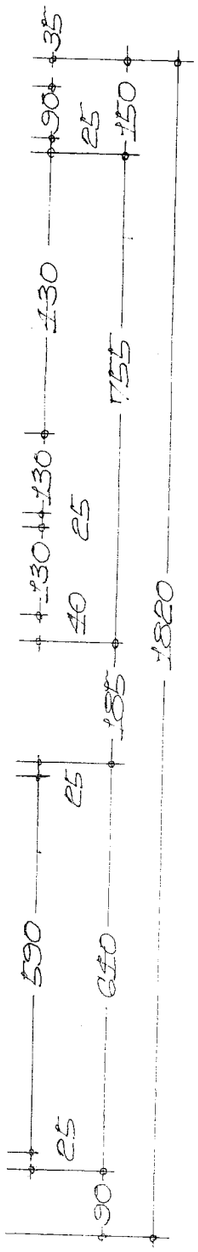

FLATARMÁL HÚSS 146,45 M² + 18,75 m² = 165,20 m²
FLATARMAL BÍLSKÚRS 40,32 M²
SÓLHÚS 18,05 m²
AFSTÖÐUMYND M. 1:500

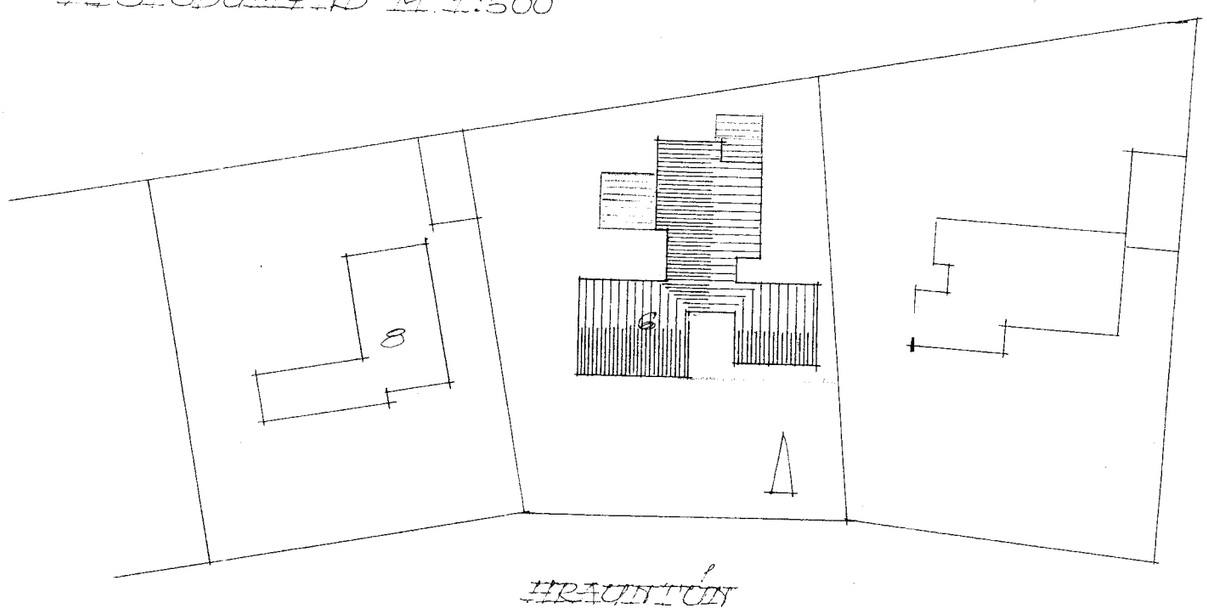

HRAUNTÚN

REYKJAVÍK 1 ~~JAN. 1971~~

Eðvarð Guðmundsson

6.3.2013