

HRAUNTUN 42 Vestmannaeyjum.

Stærðir:
 Flatarmál húse brúttó 130,67 m²
 Flatarmál húse nettó 112,00 m²
 Flatarmál kjallara brúttó ... 60,00 m²
 Ír merkir loftrás upp úr þaki

SAMÞYKKT Í BYGGINGANEFND
 207-5-75
 BYGGINGAFULLTRUINN Í VESTMANNAEYJUM
 Vallur í hljóðum

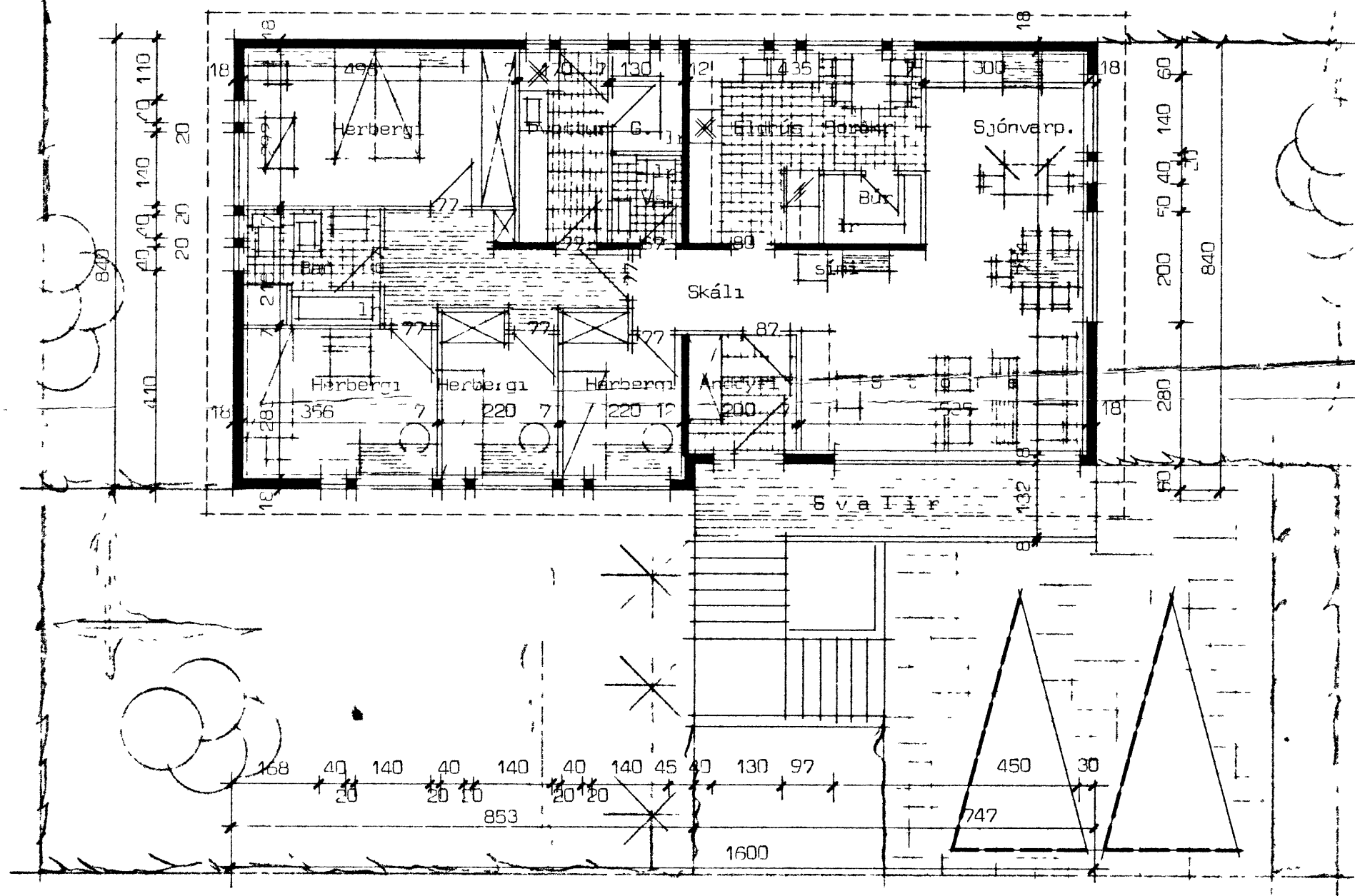
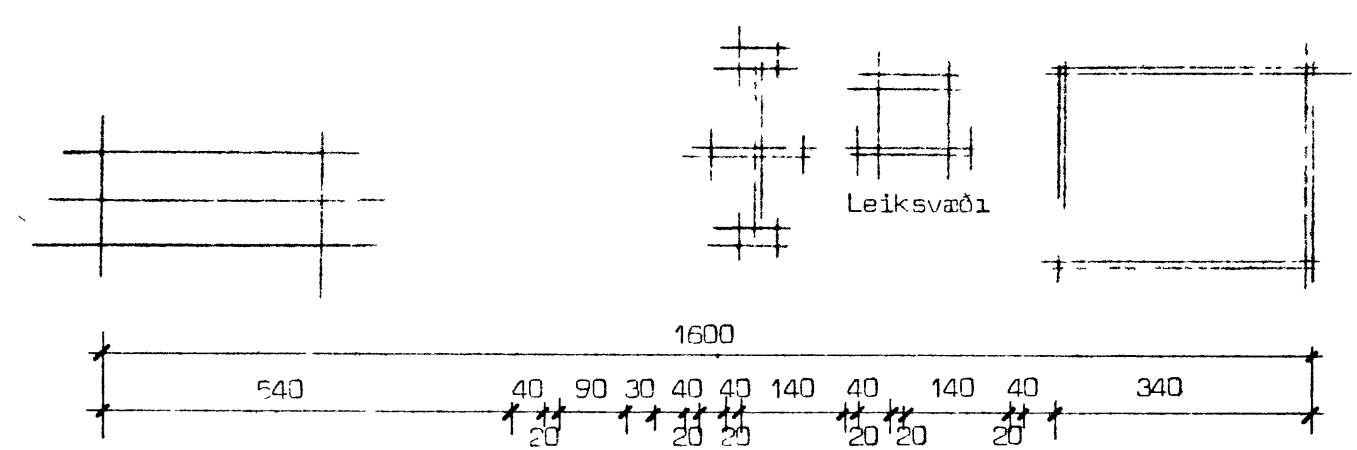

Grunnmynd hæðar

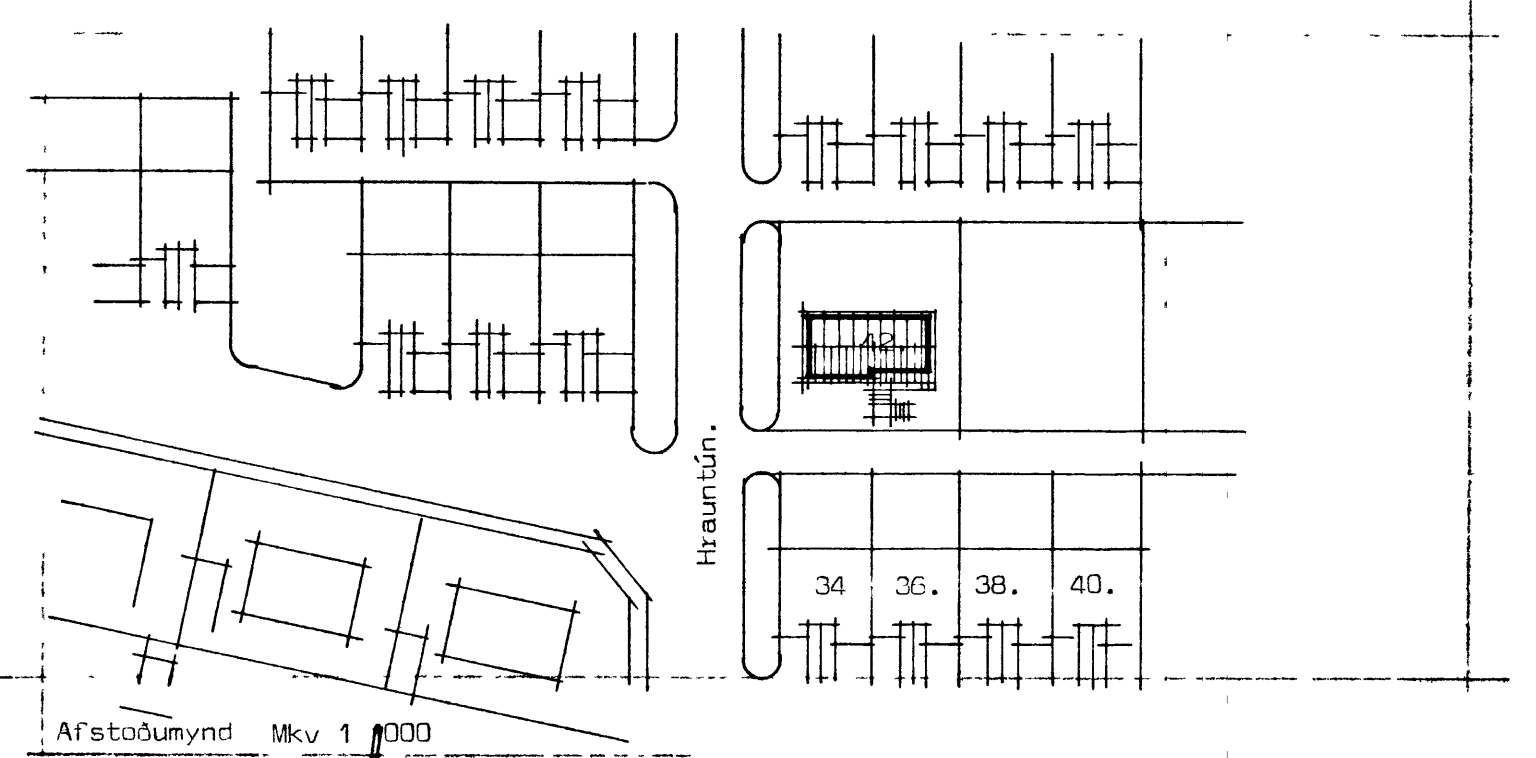
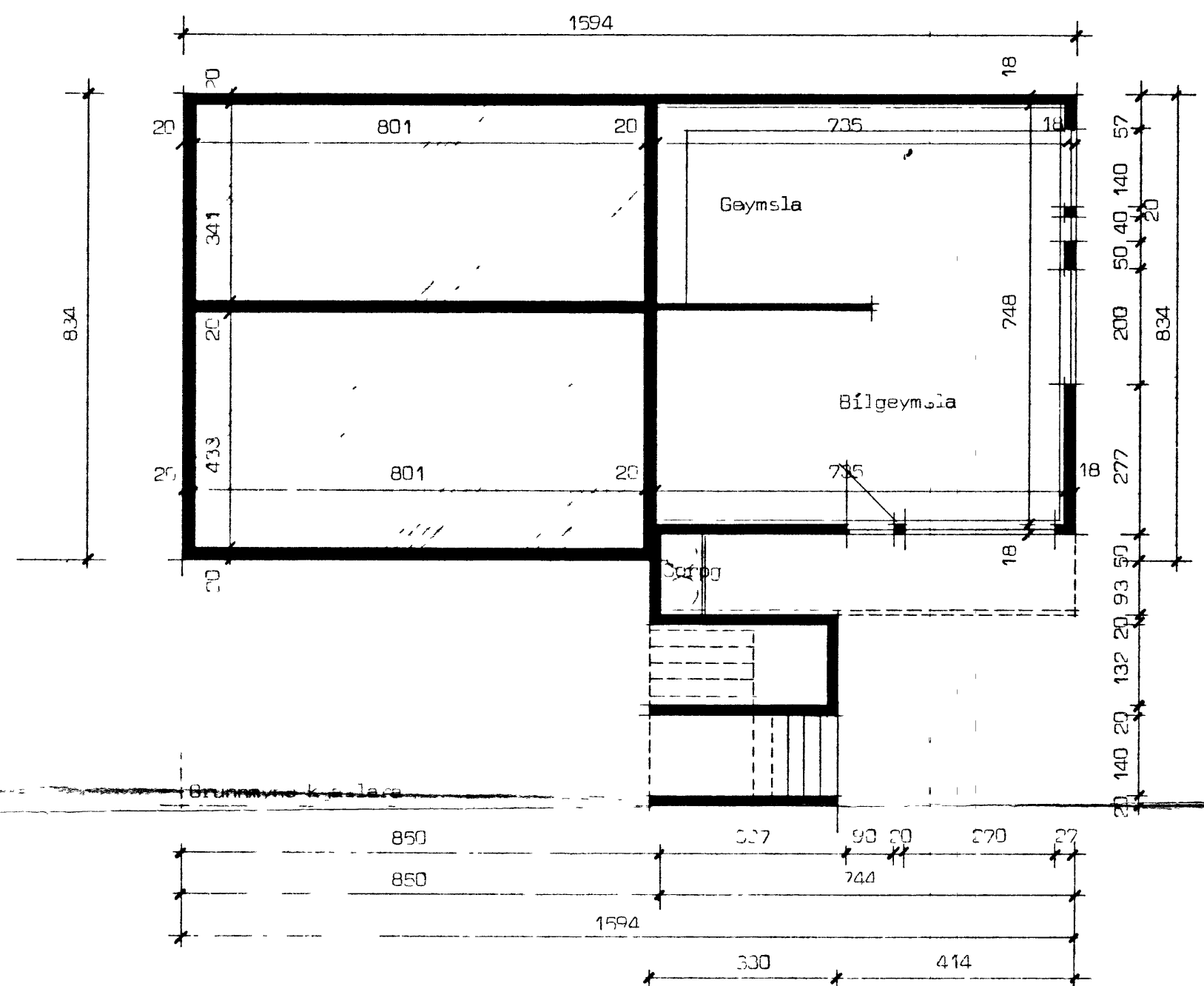

HUSNÆÐISTEIKNISTOFAN S.F.

SÚDURLANDSBRAUT 20 SÍMI 86810

DAGSETNING 1975
 MÆLIKVÆÐI 1:100
 BREYTING
 VEDK. NR. 41/1992