

HRAUNTÚN 49.

VESTMANNAEYJUM

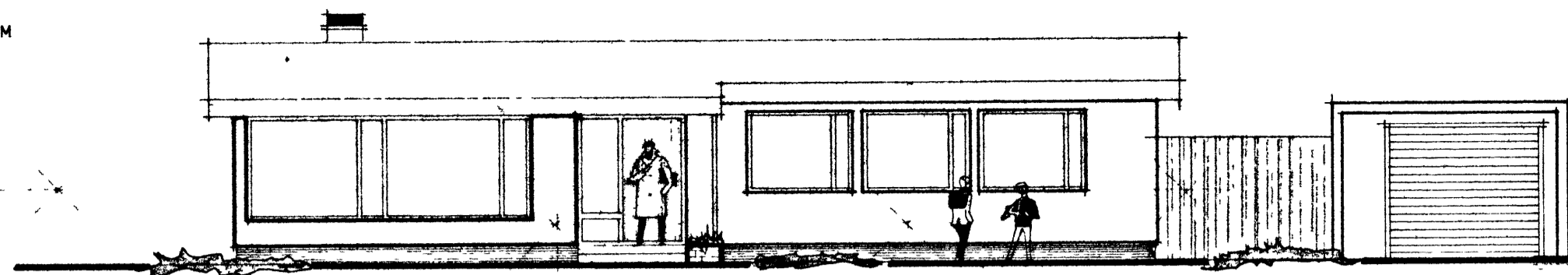

sudur

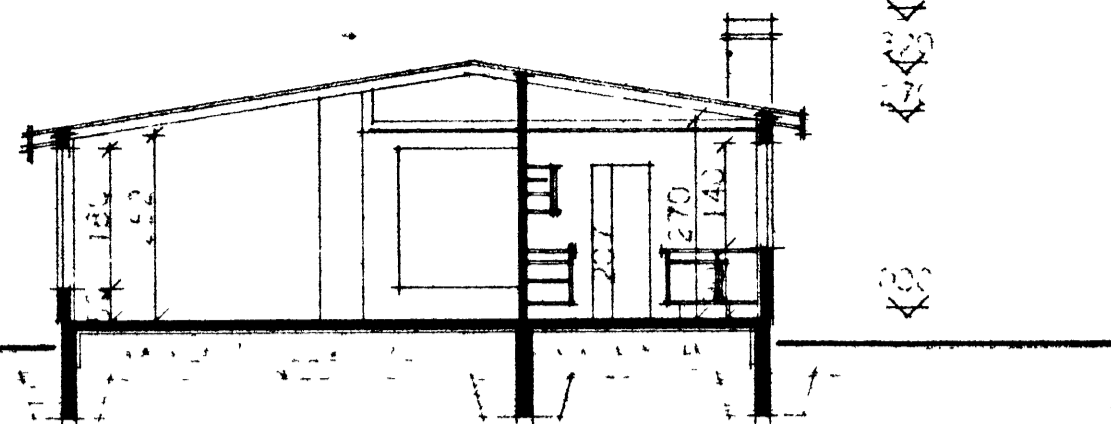

SNÆIDING A-A

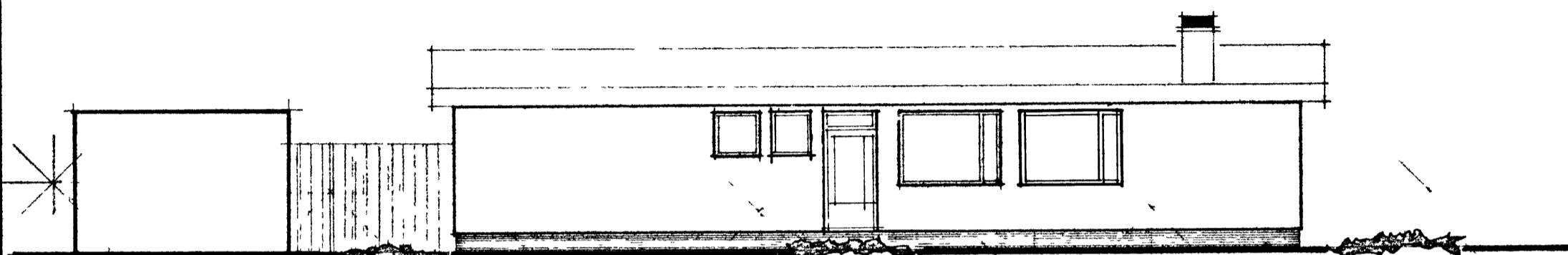

nordur

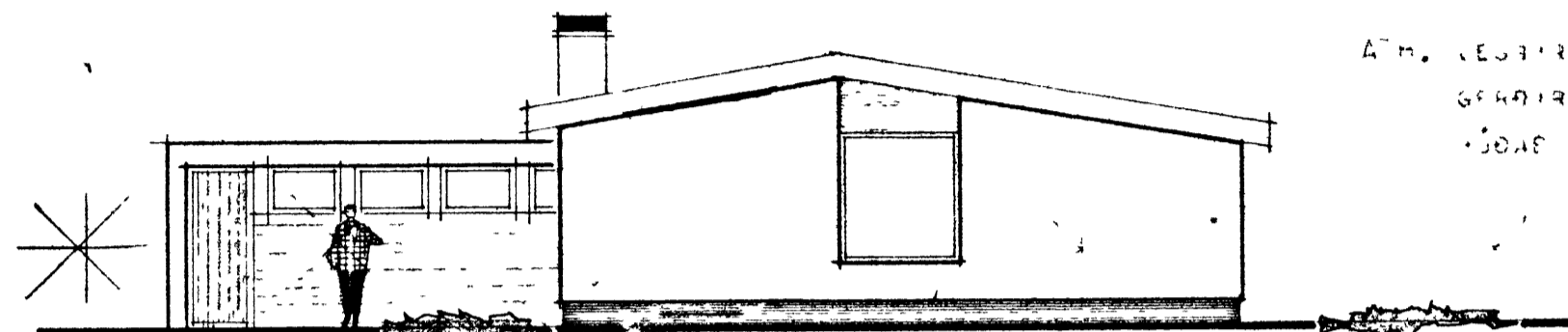

vestur

10 myrkyrj sep. 1972.
3-10-72
Byggingarvottun
Vestmannaeyjum

BRÚT FLATAHMÁL HÚSS 134,44 M²
NETÓFLATAHMÁL HÚSS 119,38 M²

ATH. VESTUR LAMPVERFIS HITAKLEFA SKUL
GERÐIR ÚR STEINI OG KLEFNA MÍN
JÓÐAFRÍTÓLF OG GÓLF.

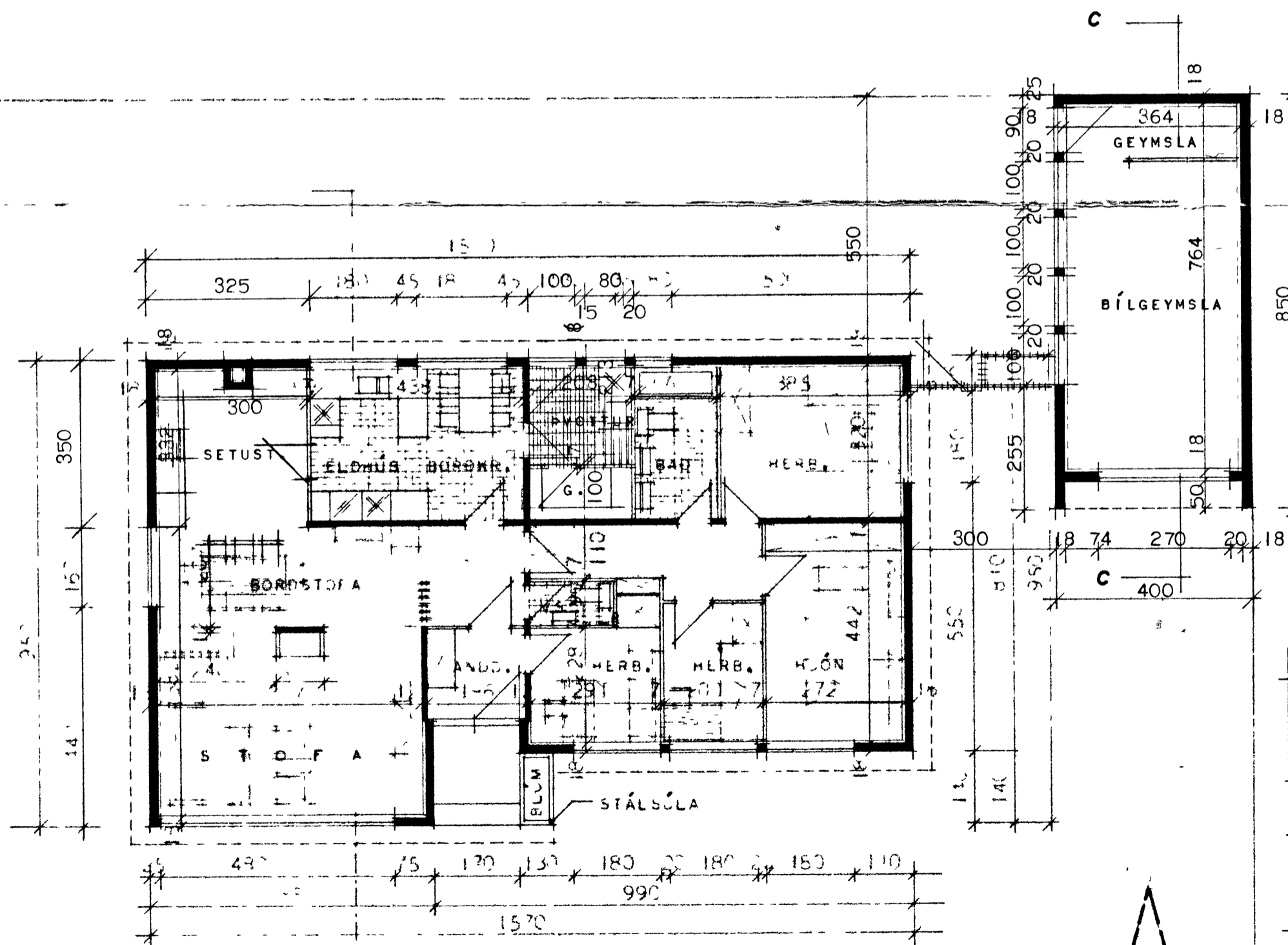

grunnmynd

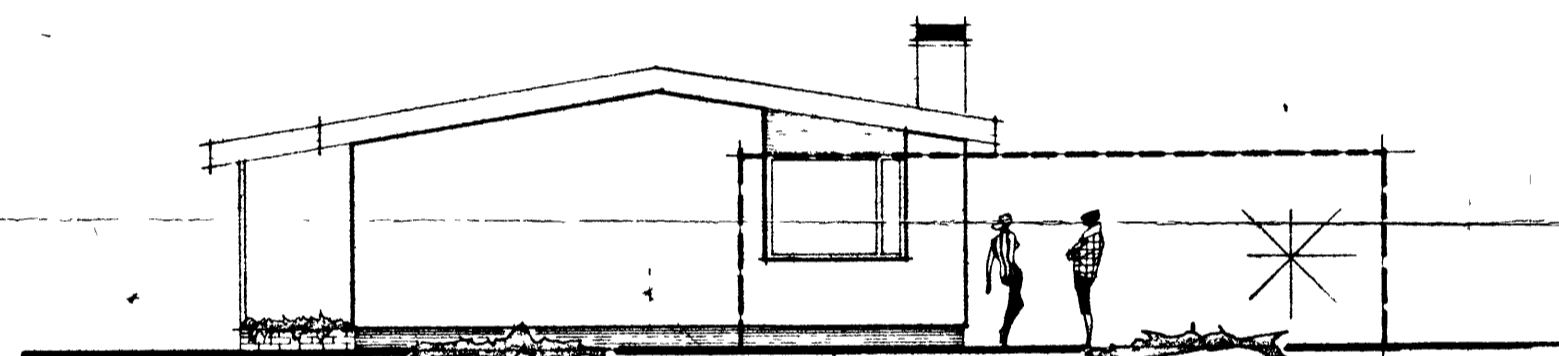

austur



sneiding cc

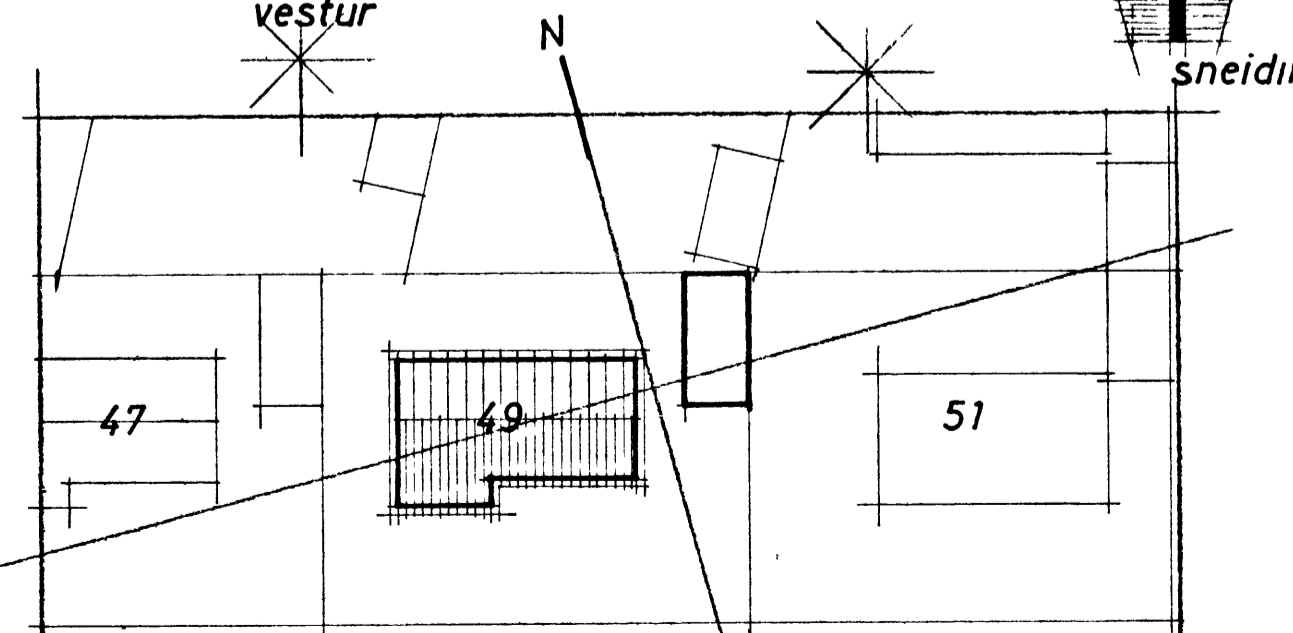

hrauntún

afstöðumynd mkv. 1:500

BREYTT Í SEPT 1972 SG

FRAMMÝND, ÚTLIT OG SNÆIDING	TEIÐR 1060 BLAÐ NR 1 1968
--------------------------------	------------------------------------

Ábyrgðarfulltrúi
10. 10. 1972