

Teikninguáæ

Hús: Magnúson Hofmannssonar

Kraunveg 1

Sm. Sveinbjörnsson

Stefán S. Stefánsson - húsnæðingur

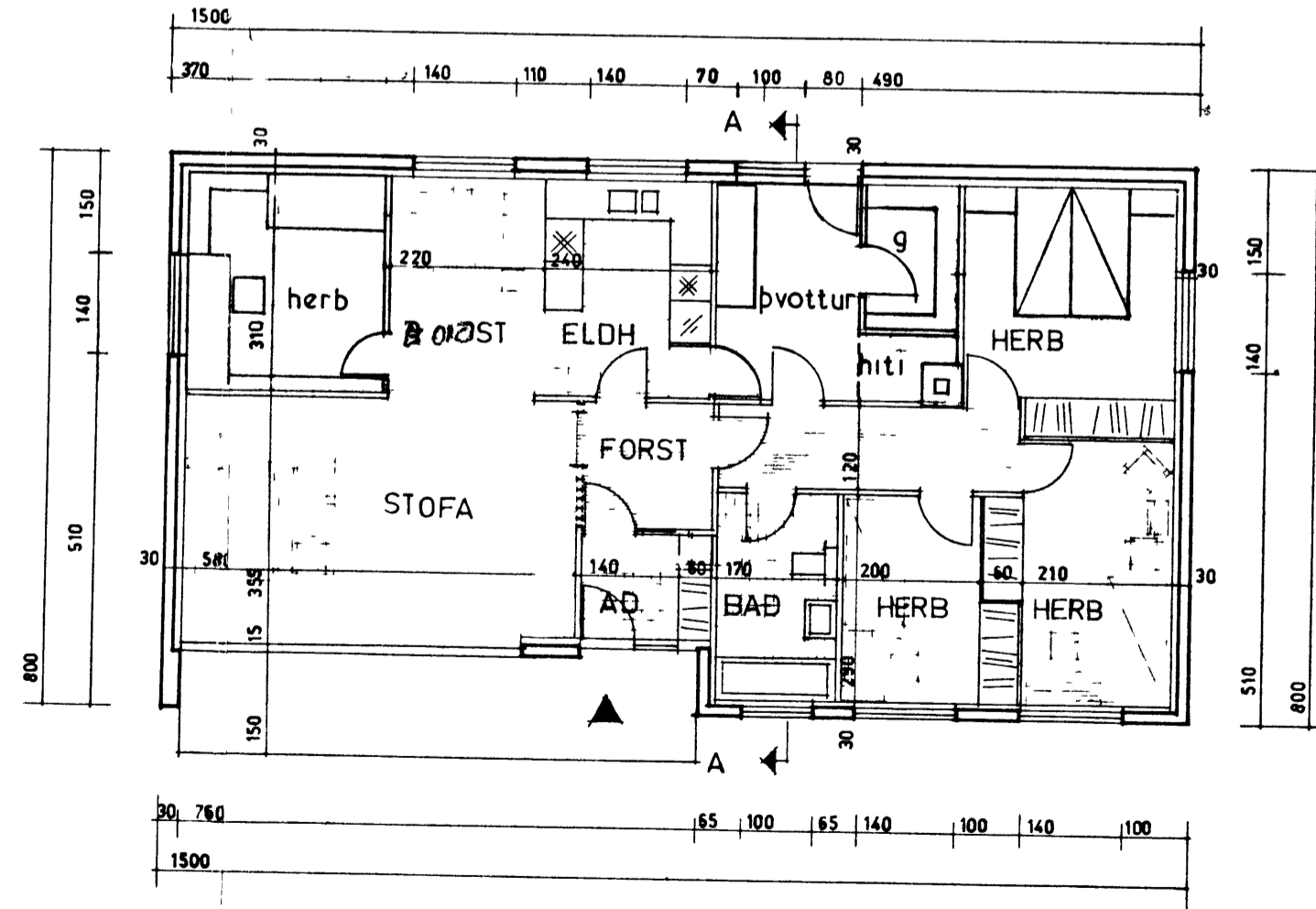
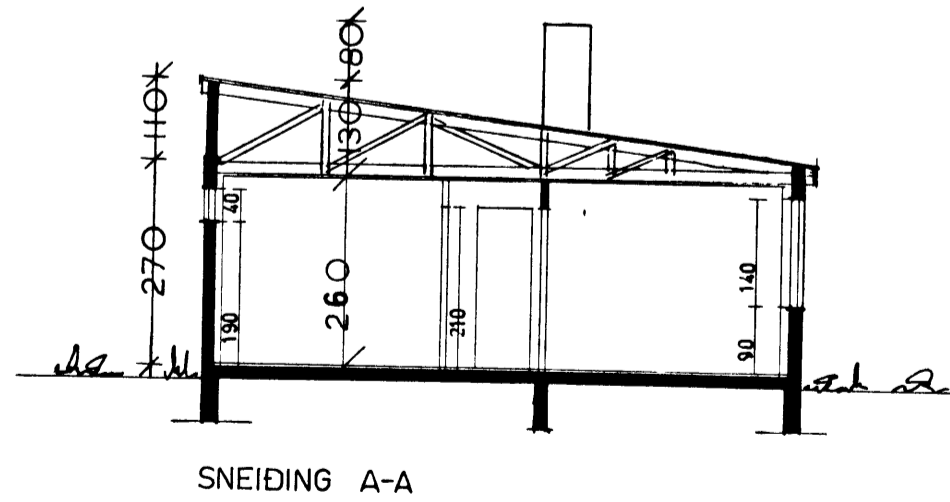
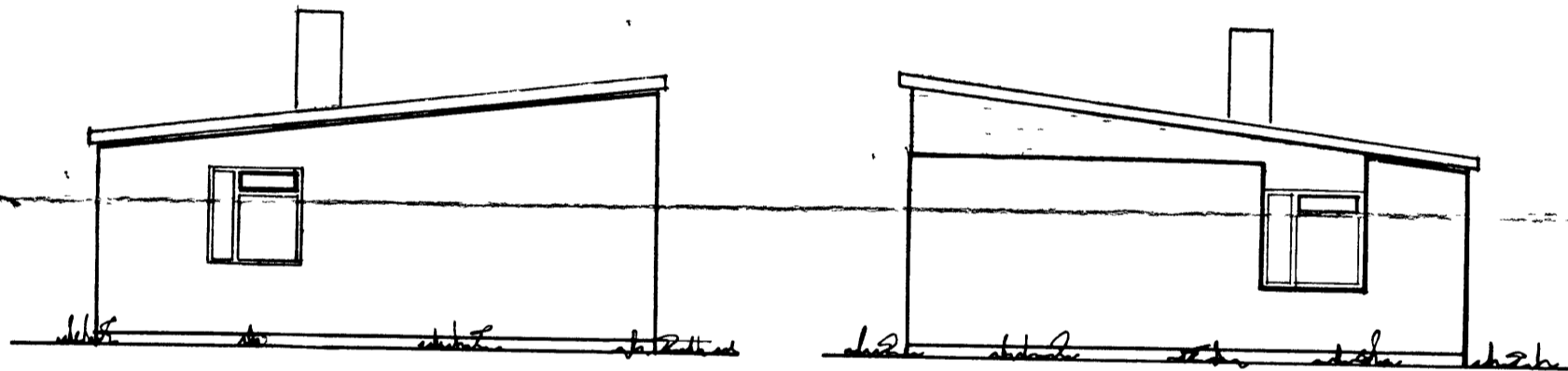
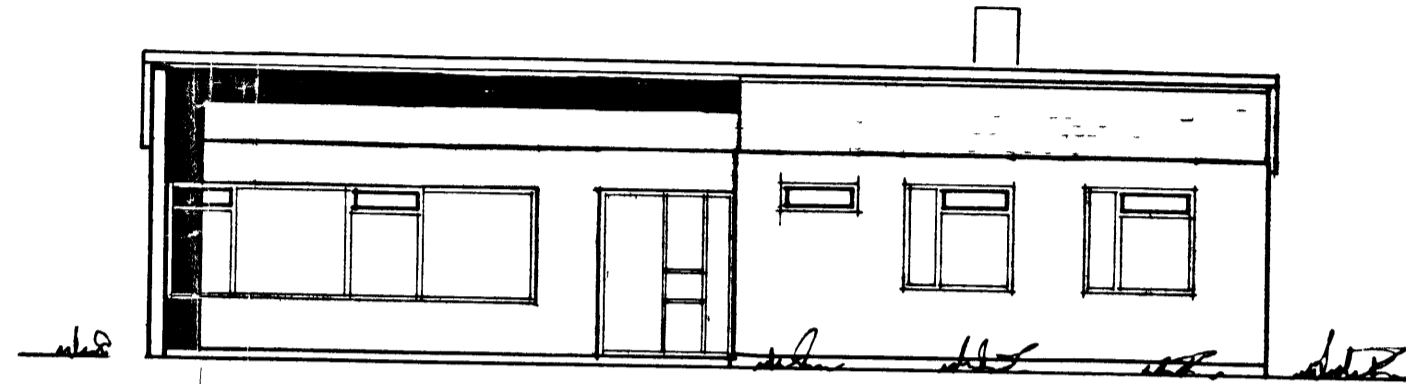
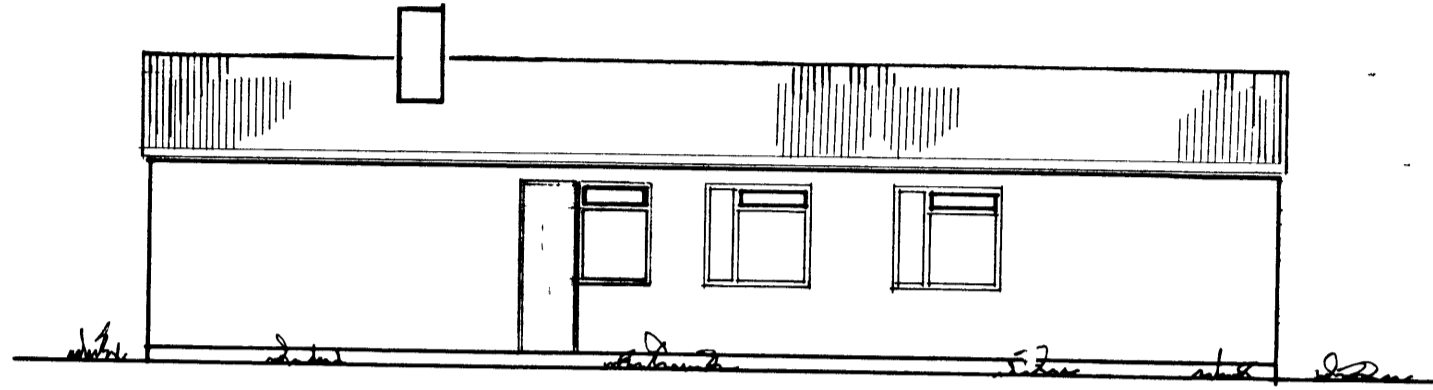

FLATARMÁL 113,7 m²

VEGGIR
ÚTVEGGIR 20 CM
EINANGRUN + MURHÚÐUN 10 CM
INNVEGGIR 10 CM

breytt í júní 1962

Vilhjálmur Hjálmarsson

HÚSNÆÐISMÁLASTOFNUN RÍKISINS

GRUNNMYND, SNEIÐING
OG ÚTLIT
MÁL 1:100

EINBÝLISHÚS

VERK 57 A

JÚNÍ 1962