HÚS HR. GUÐMUNDAR PÁLSSONAR VIÐ KRAUMSÁ VESTMANNAEYJUM 1:100

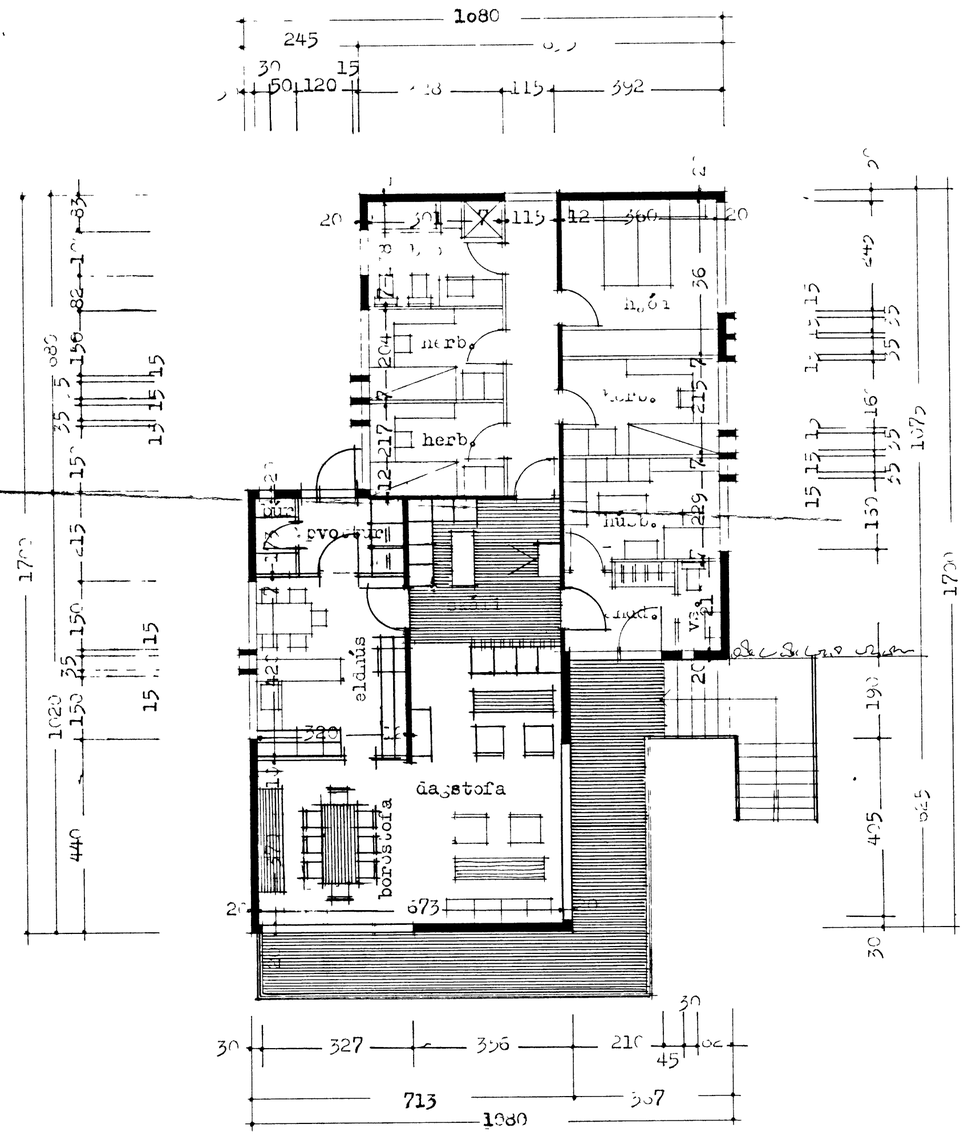

Grunnmynd efri hæðar

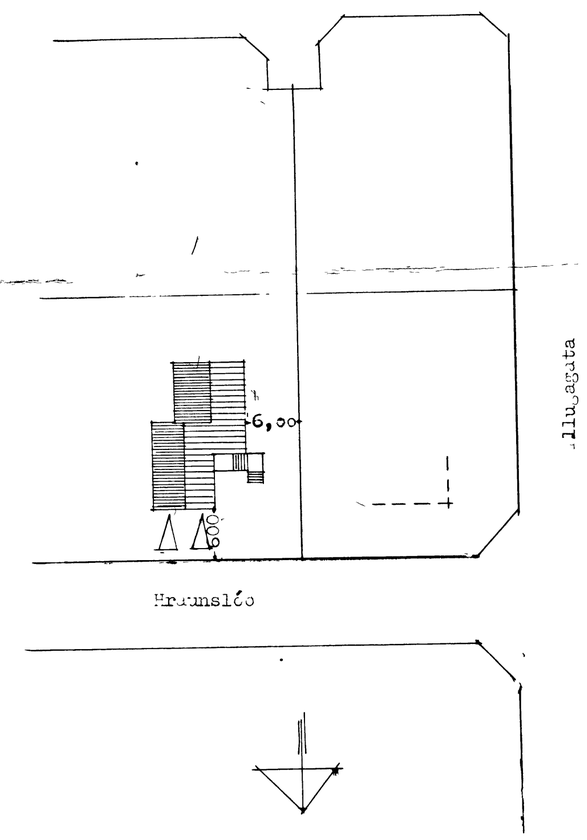

Afstöðumynd m 1:500
flatarmál húss 144 m²

Reykjavík í júlí 1974

Ásgeir Guðmundsson