

4 SEP. 1996

Alf B.
BYGGINGAFULLTRUINN Í VESTMÁNNAEYJUM

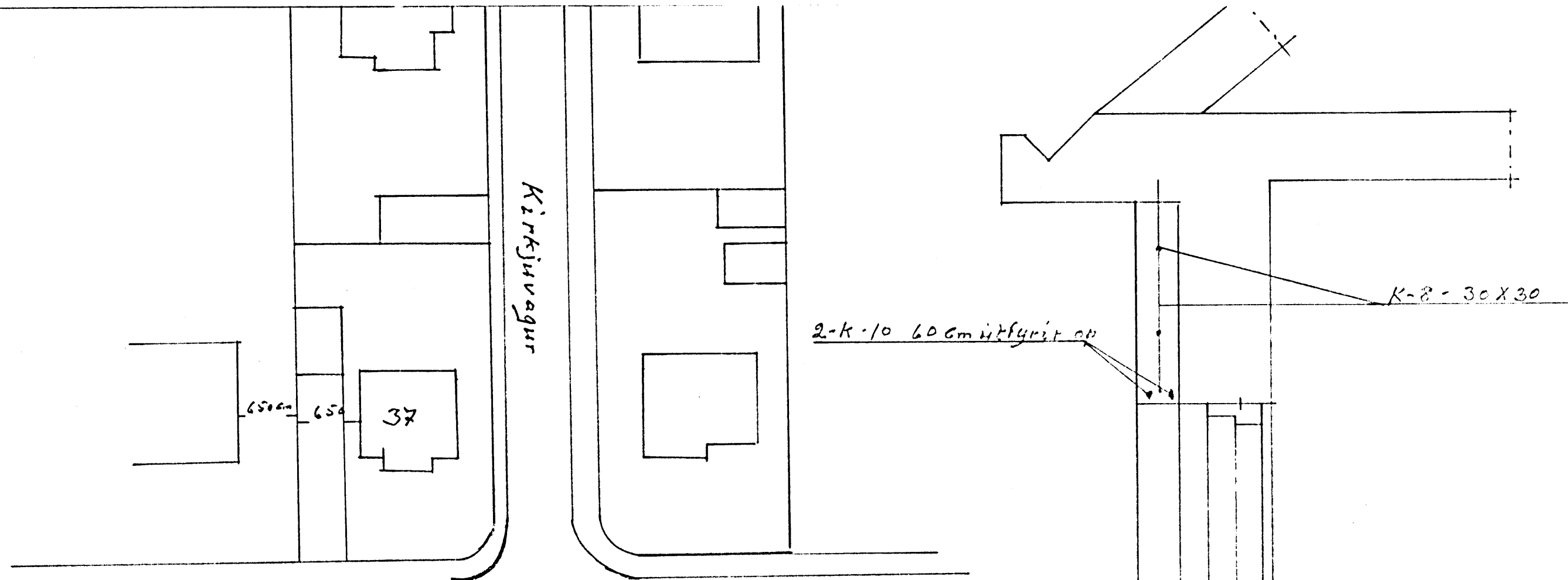

Hólagata

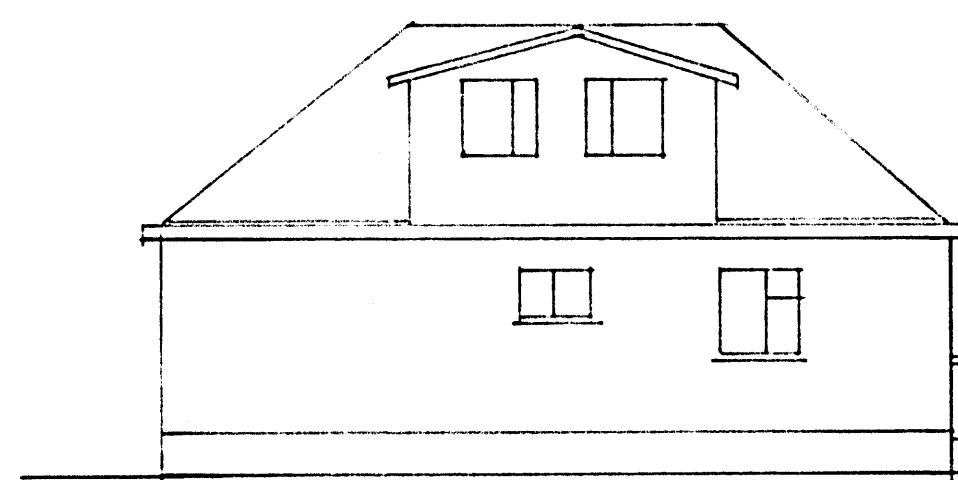

Austur

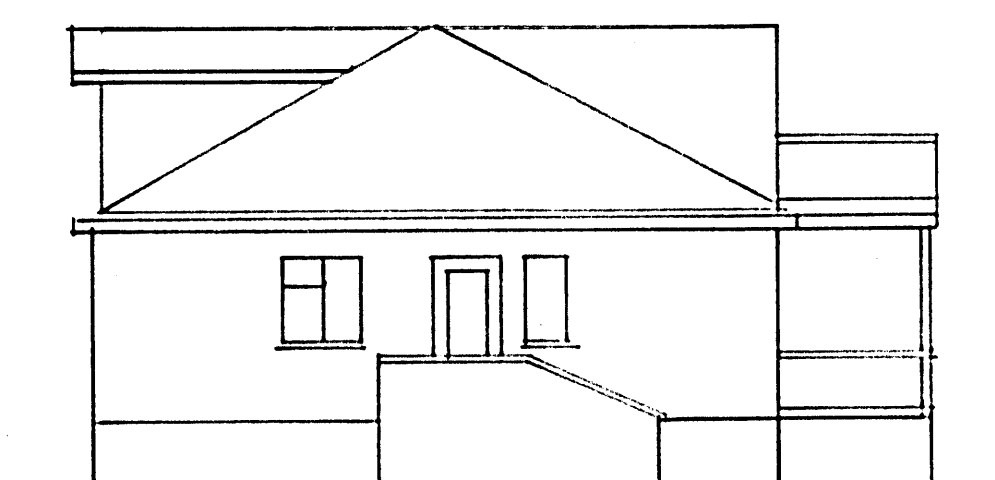

Norður

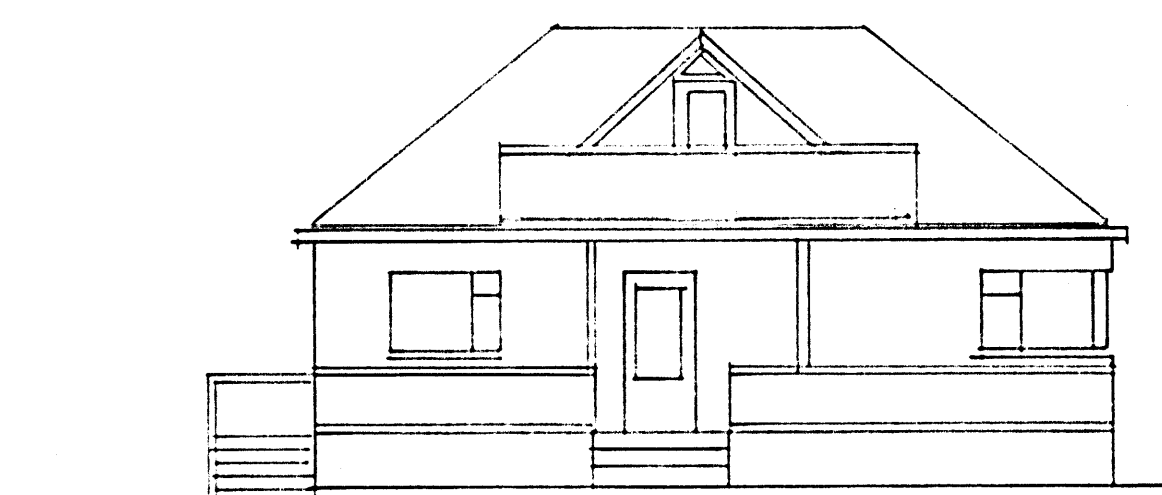

Vestur

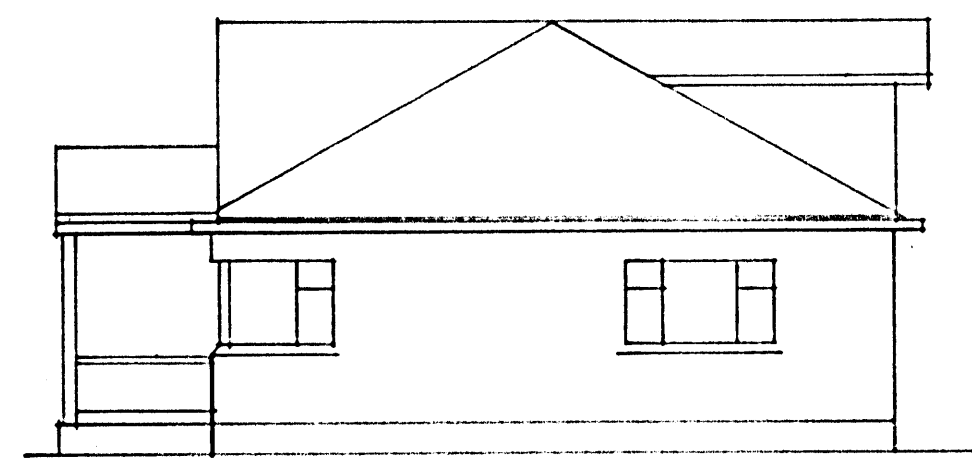

Suður

Sleiptur veggur
10 cm þykkur úrana
úðveggis húss.

Vatnskræði

2-K-10 60 cm útfyrir op

K-8 30x30

Steipa 5:250

Húrbólðar c-c c

Jarðveggyfirb.

2-K-10

Málsh 1:100 1:10	Hólagata 37
Ónafnd mál í em.	Litveggjaklæðning með 10 cm þykkum Sleiptum veggjum.
Táknad í jumi 1996	Úðlit sam breittist ekki. Þverskurður af úðvegg
	Ágúst Þringsdóttir.