

0,2mm þolplast
Rafm. grind 34x50mm
13mm gíftspjóður

Sperrur 5x20 cm

5x7cm Ljóstur festir
við vegg með 6x120 rekshúfum.
20mm þéttull.
2-K-12 hringinn
K-8 25x25 grind
0,2mm þolplast.
Rafmagnsgrind 34x50mm.
13mm gíftspjóður

25x150mm þung
þakp. og
A2osink
Lofkun
Likkjur
K-8 yfir
allar sperrur

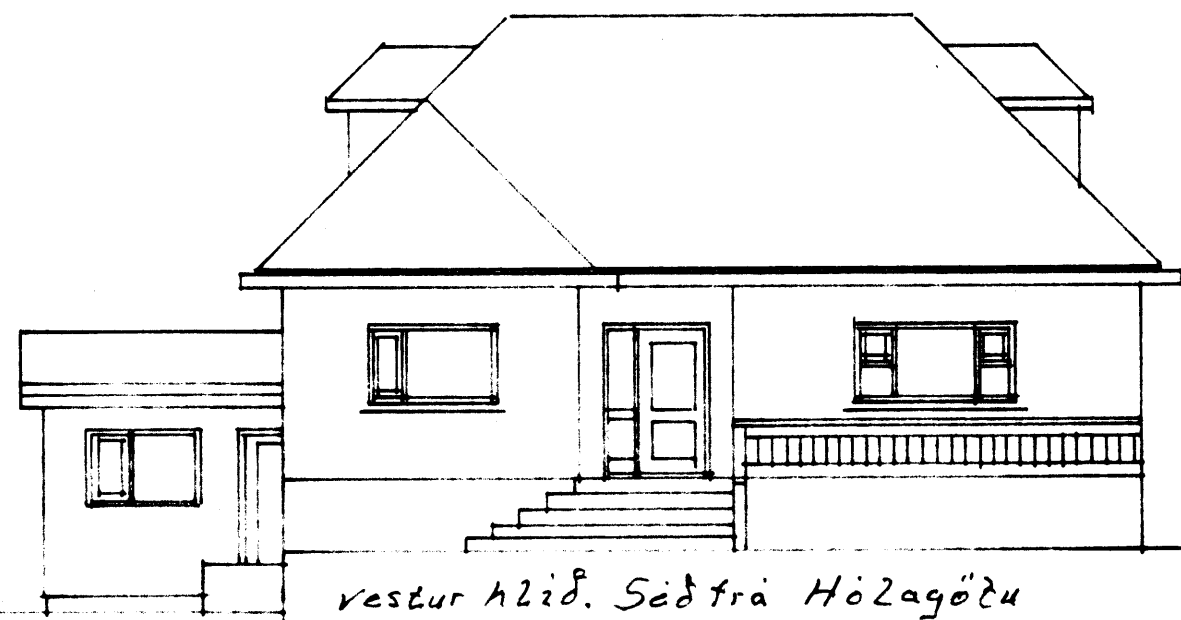

Vestur hlið. Sæð frá Hözagöðu

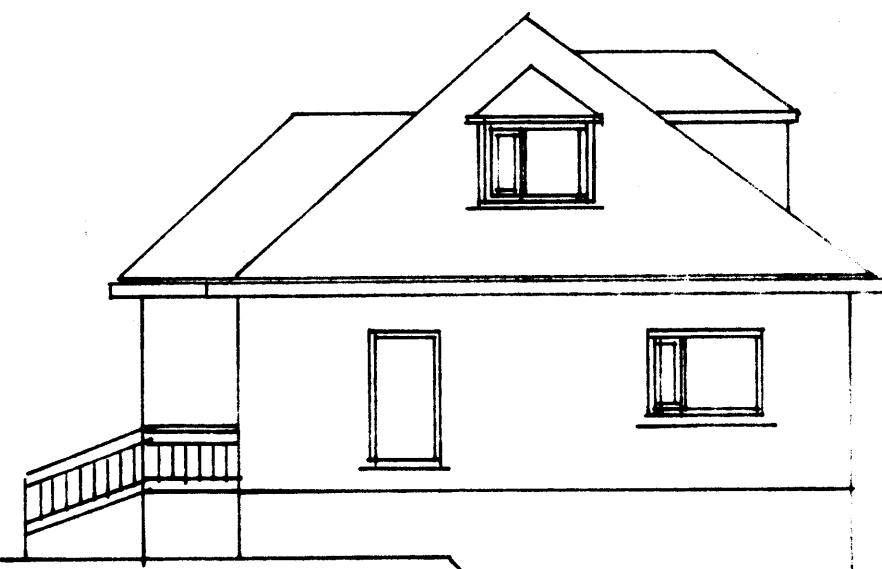

Suðurhlið. Sæð frá Höfðavegi.

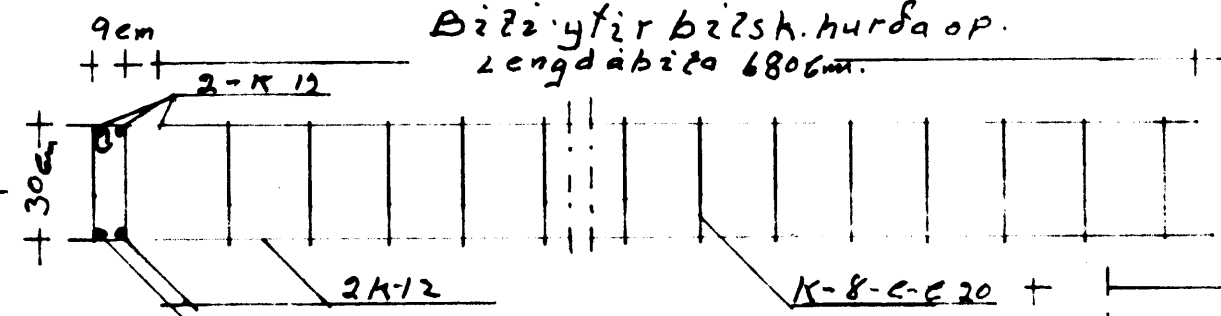
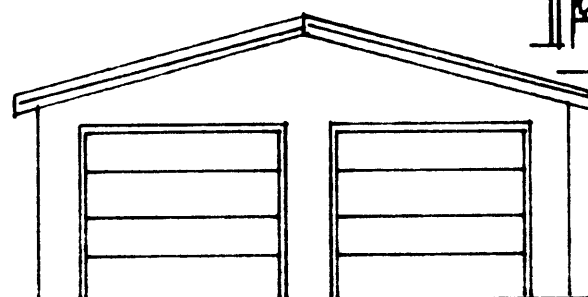

Bílagageymsla
Lengdabíta 680cm.

Kringum öll op og 60cm
útyfir þak komi. 2K-12
K-8 25x25 grind

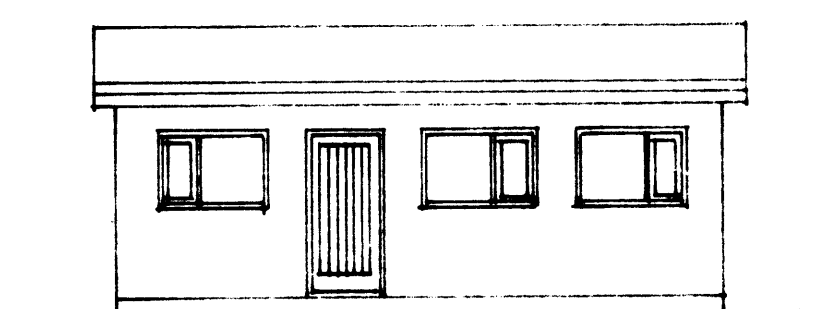
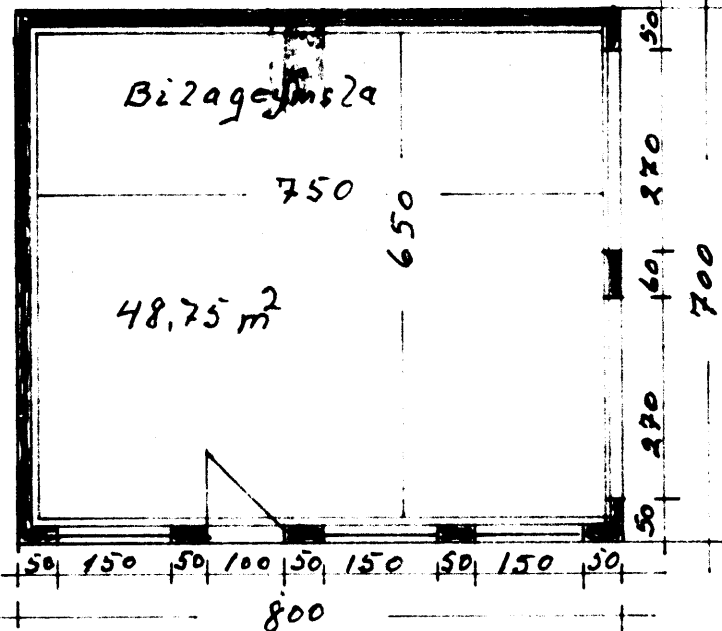

Vestur hlið.

K-8 30x30 grind
3-K-12 allan hringinn.
5cm
Sökhu222

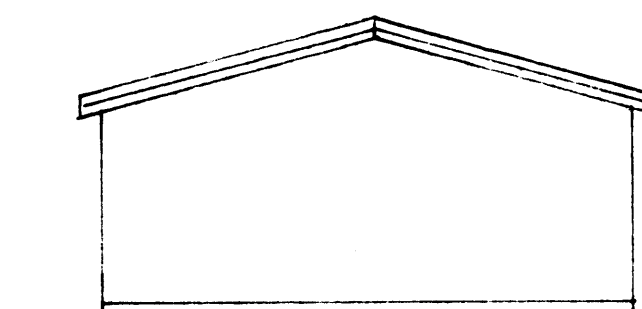
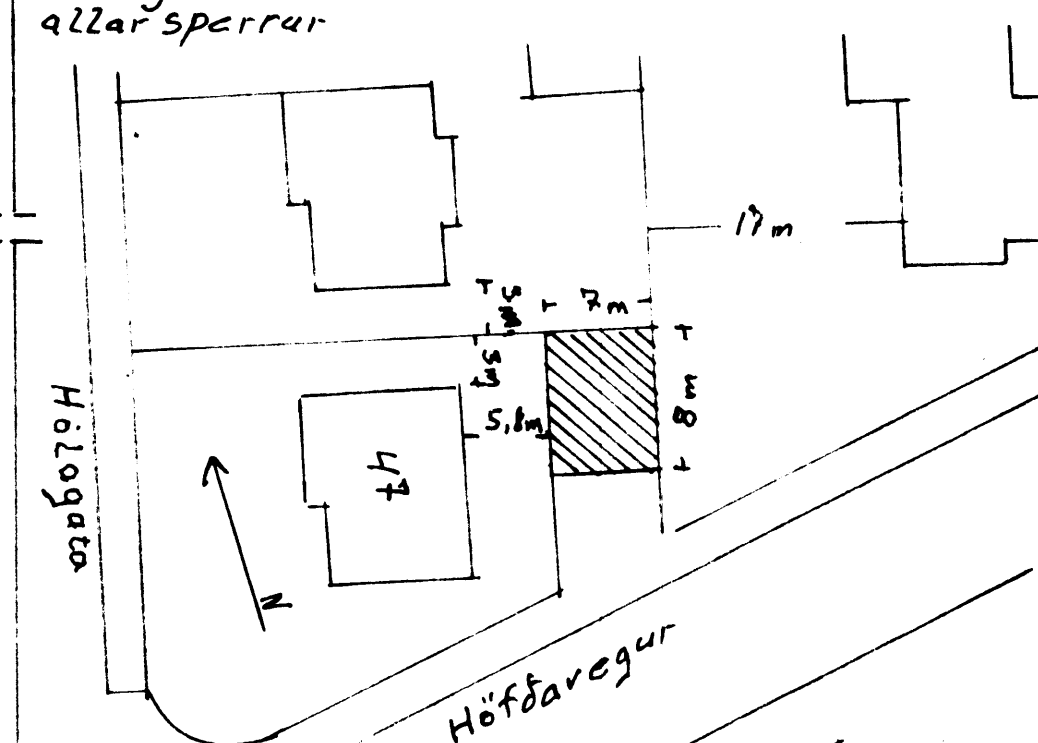

Norðurhlið.

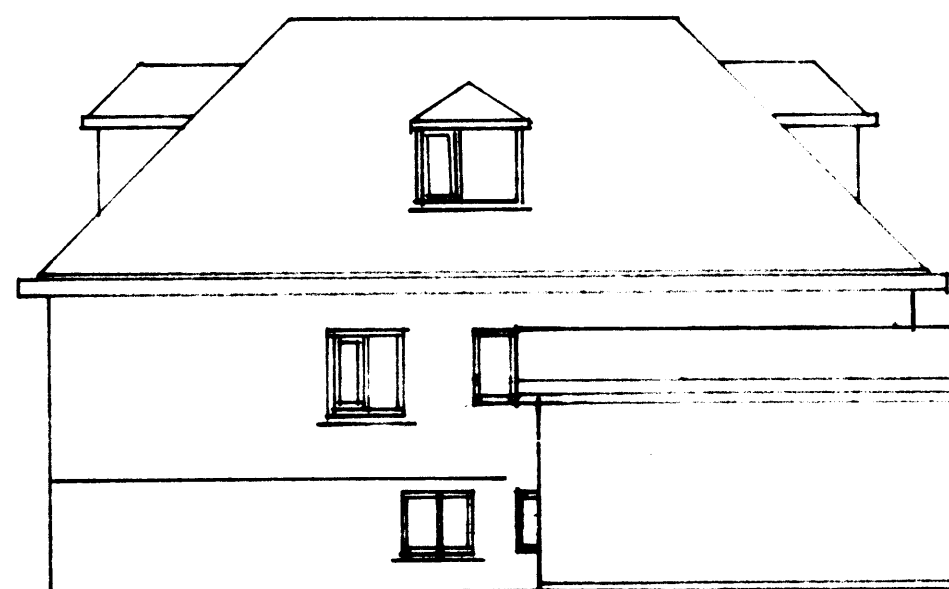
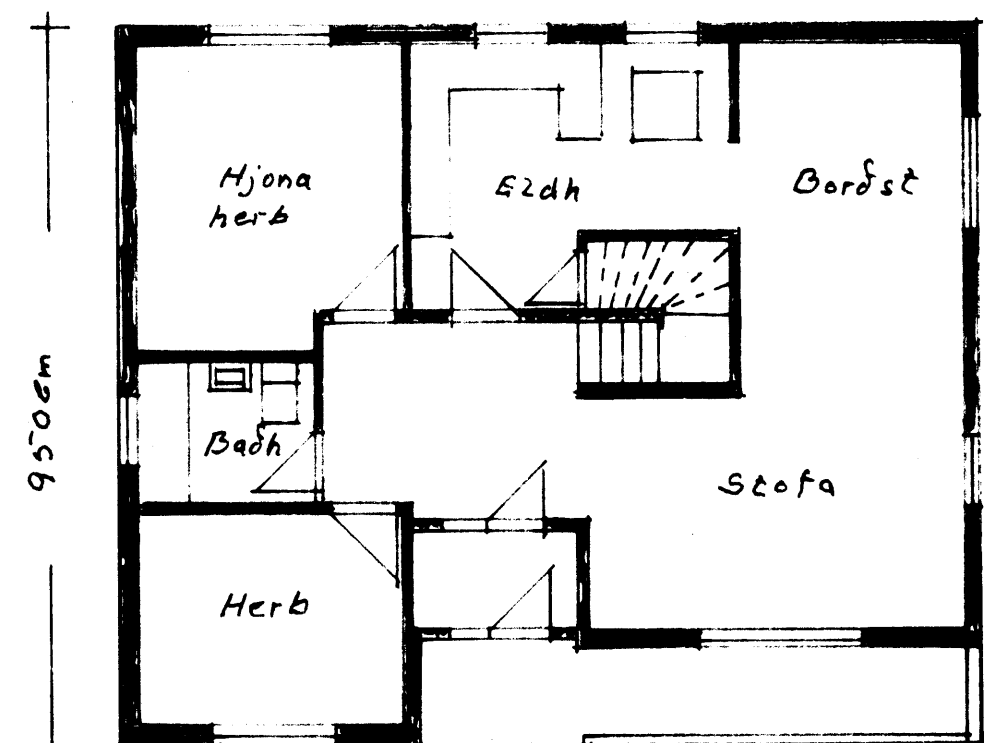
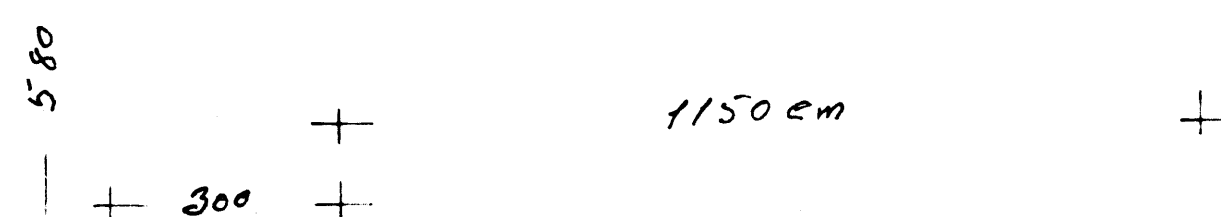
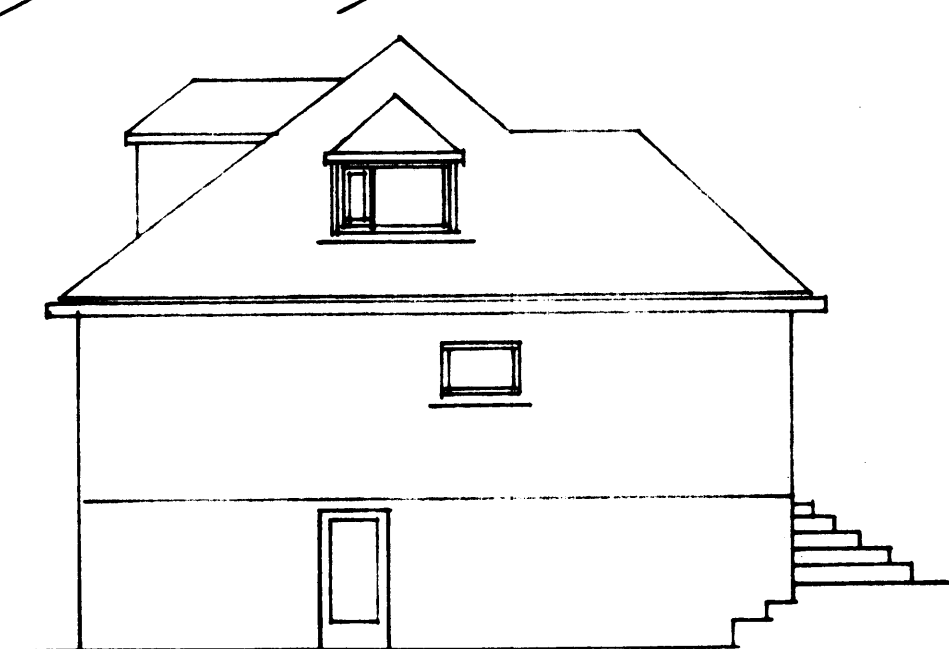

Austurhlið

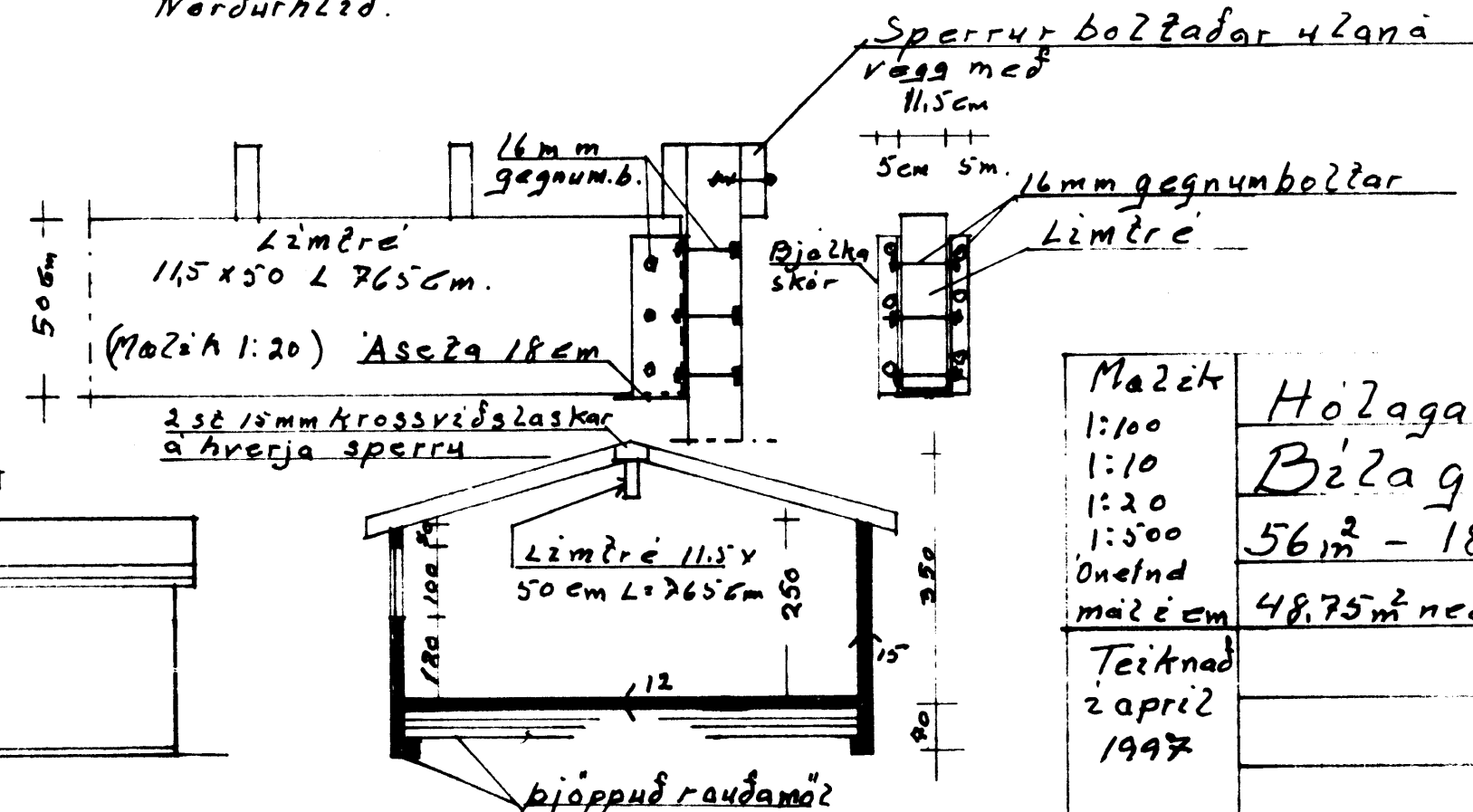

Sperrur bollðar 42cm
Vegg með
11,5cm
5cm 5cm
16mm gegnumbolur
Ljómtré

Máltek	Hözagata 47
1:100	Bílagageymsla.
1:10	56m ² - 180m ³ Drúttó
1:20	48,75m ² neðri
1:500	
Onefnd	
máltek	

Teiknad
2 apríl
1997

Ágúst Hrauggerðsson