HÖFÐAVEGUR 46
VESTMANNAEYJUM

Eig: Gunnlaugur ~~Gudjónsson~~ Gunnlaugsson

Samp. í bygginganeftnd
16-6-'71
Ólzeir Jóhannsson

Malt 16-7-'71 OJ og SK Georgss.

Húsasmm. Skeringur Georgsson
Múrarám. Sig Sveinbjörnsson.

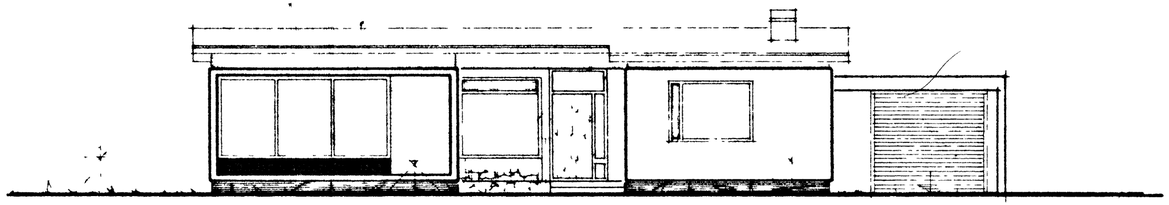

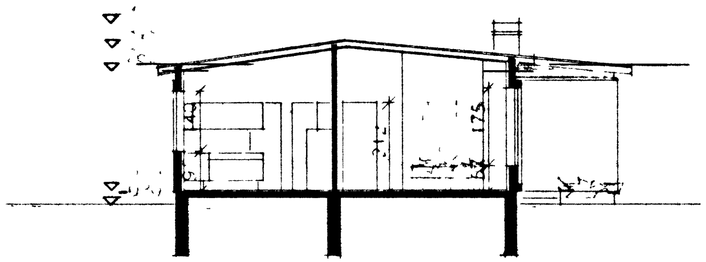

A-A

FLATARMÁL HÚSS BRÚTTÓ [illegible] M
---------- NETTÓ [illegible] M²

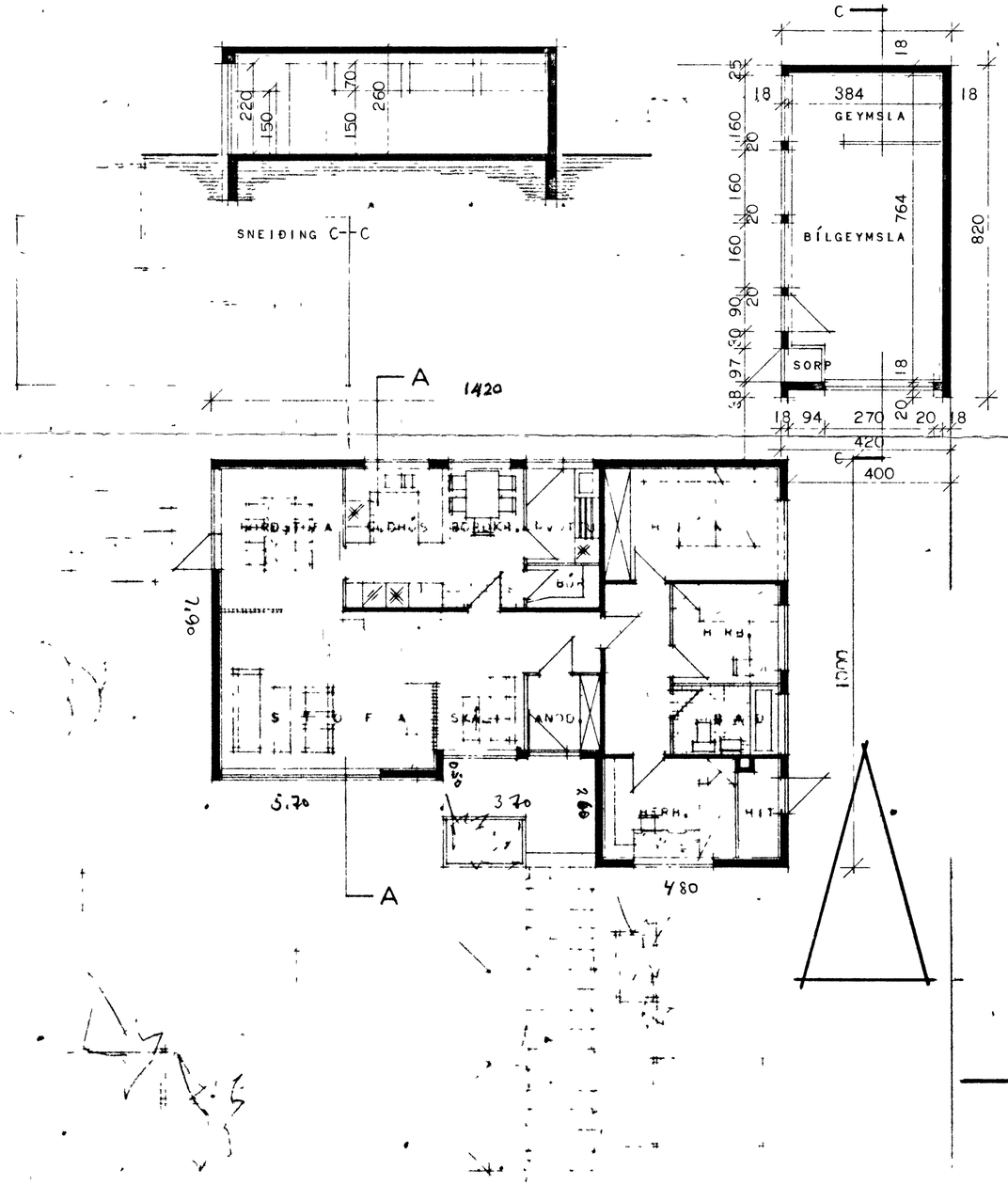

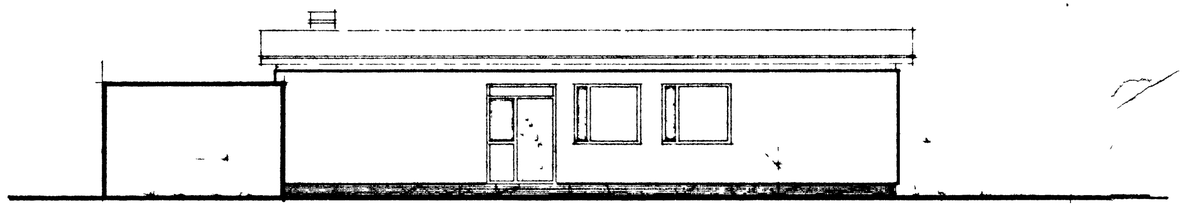

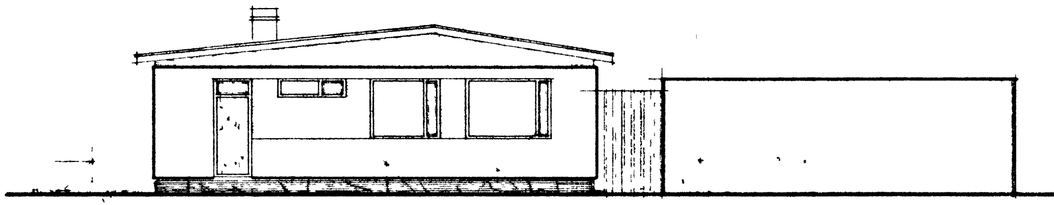

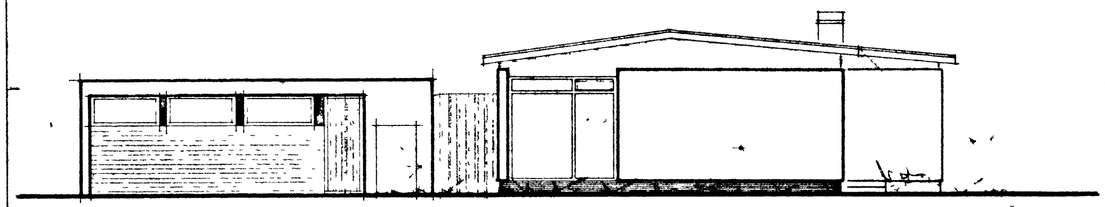

BÍLG. TEIKN. Í NÓV. 1970

HÚSVEDISMÁLASTOFNUN RÍKISINS

GRUNNMYND, SNEIÐING
OG ÚTLITSMYNDIR
MÁL 1:100

FINHÝLISHÚS

VERK
75

BLAÐ NR. 1

JAN. 19[illegible]