

HÖFÐAVEGUR 29

VESTMANNAEYJUM

Teknið la'ð

Bygging L.g. Höfðaveg 29

*Mirara m f.þ Bygging Þ/f.
Hjörtleifar Guðmason*

*Smíðun
Eingólfur Sigurmundsson
tökt 1968
Teimadun. gra 1968
Bergmann Júlíusson
Lanufyl 11/19 16-1966*

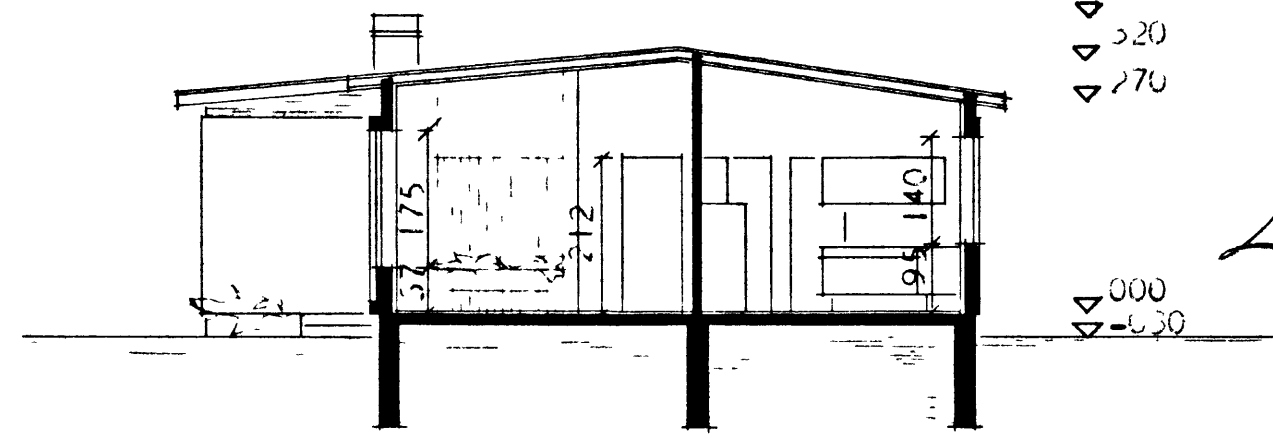
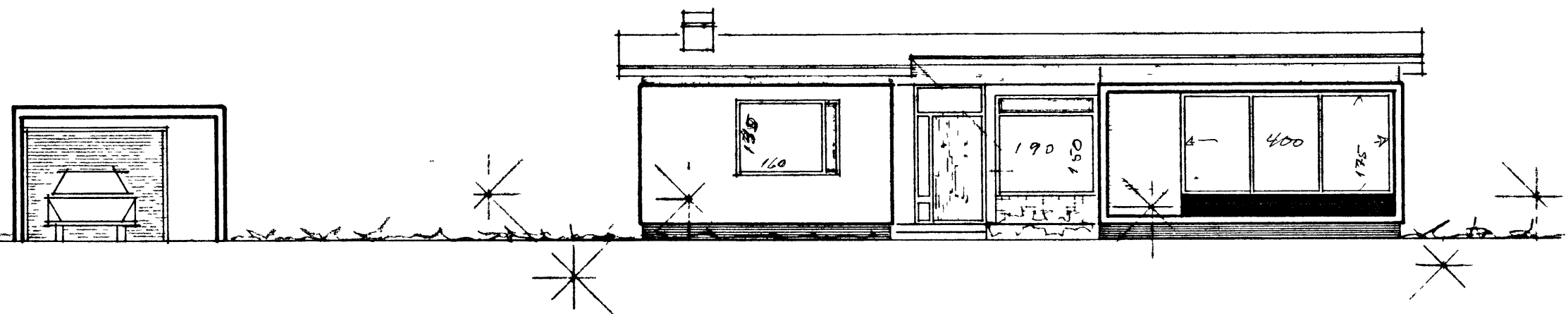

29

SNEIÐING A-A

FLATARMÁL FÓSS BRÚTTÓ 120,94 m²
NETTÓ 106,41 m²
Rúmmál 429

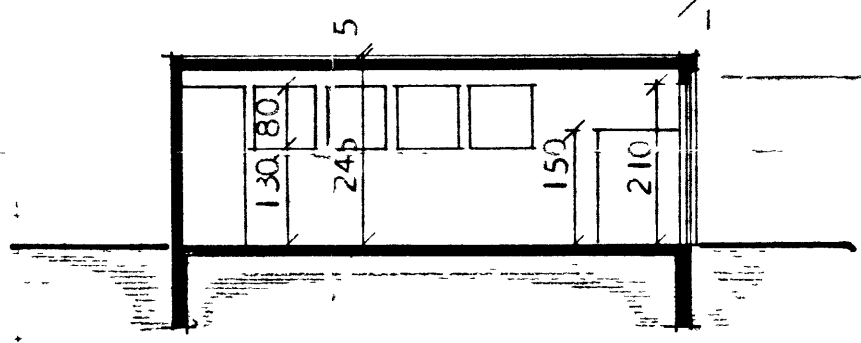
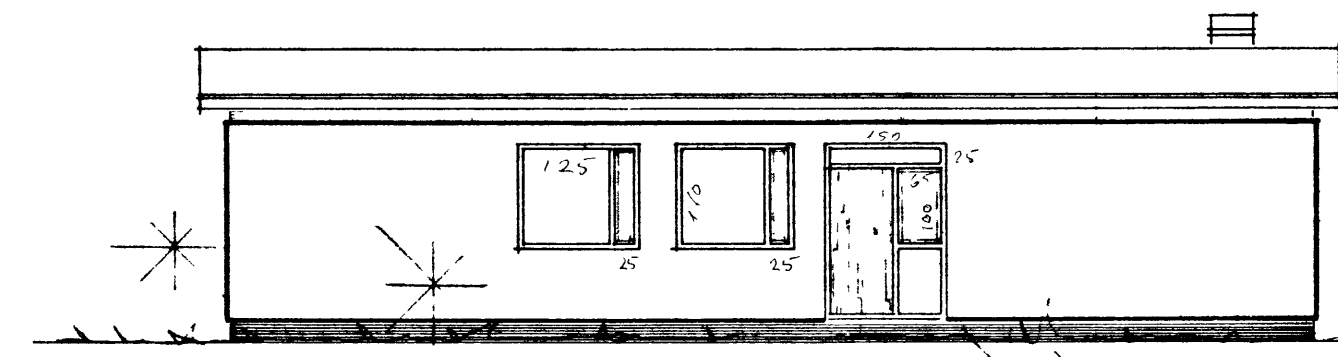
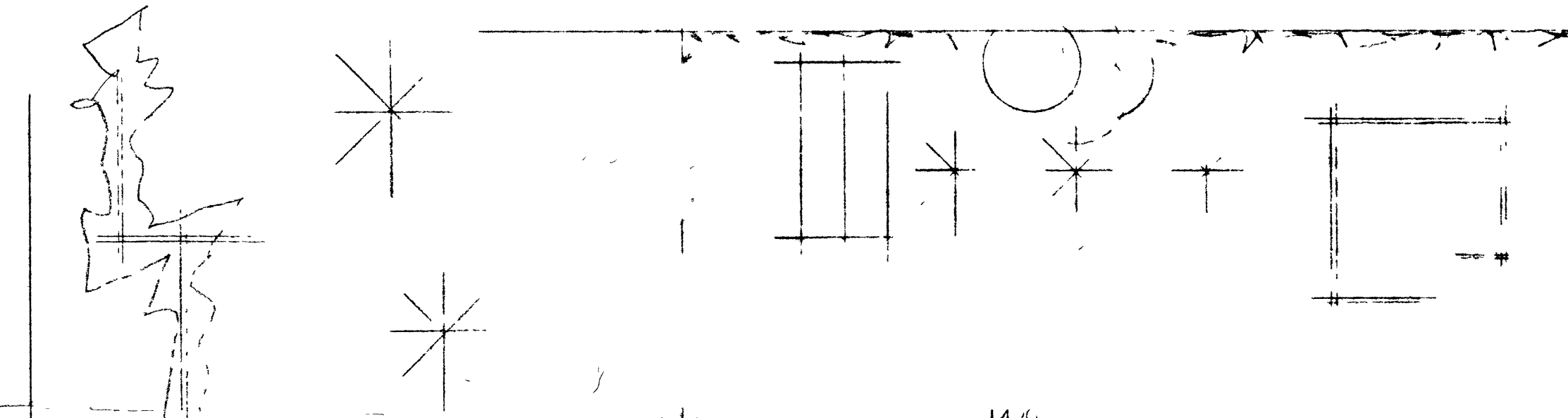

SNEIÐING B--B

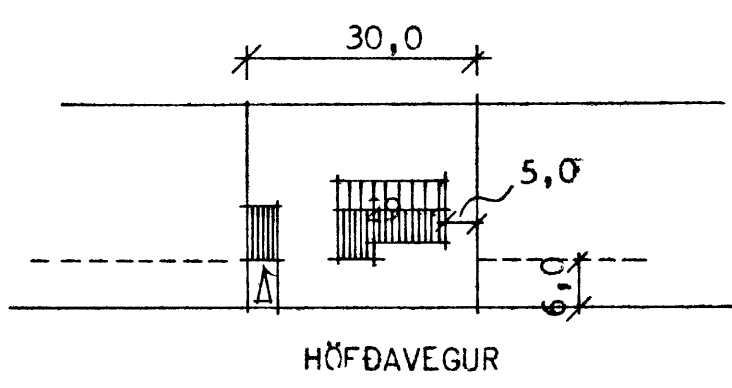
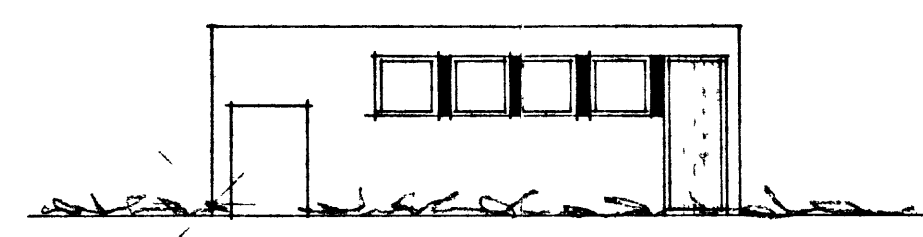
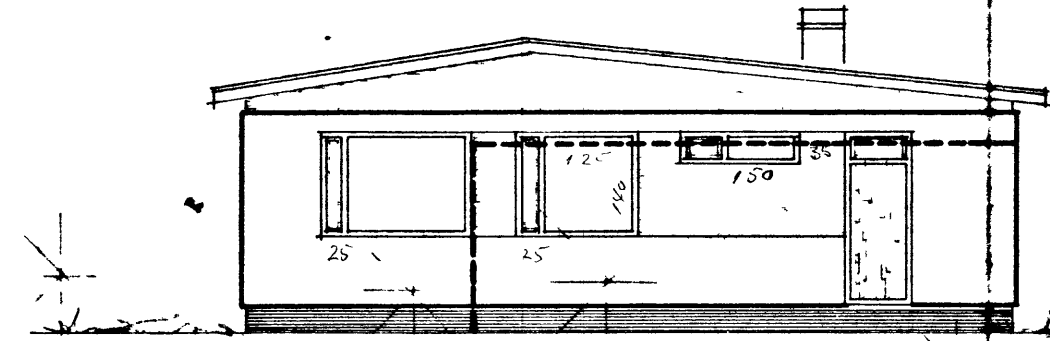
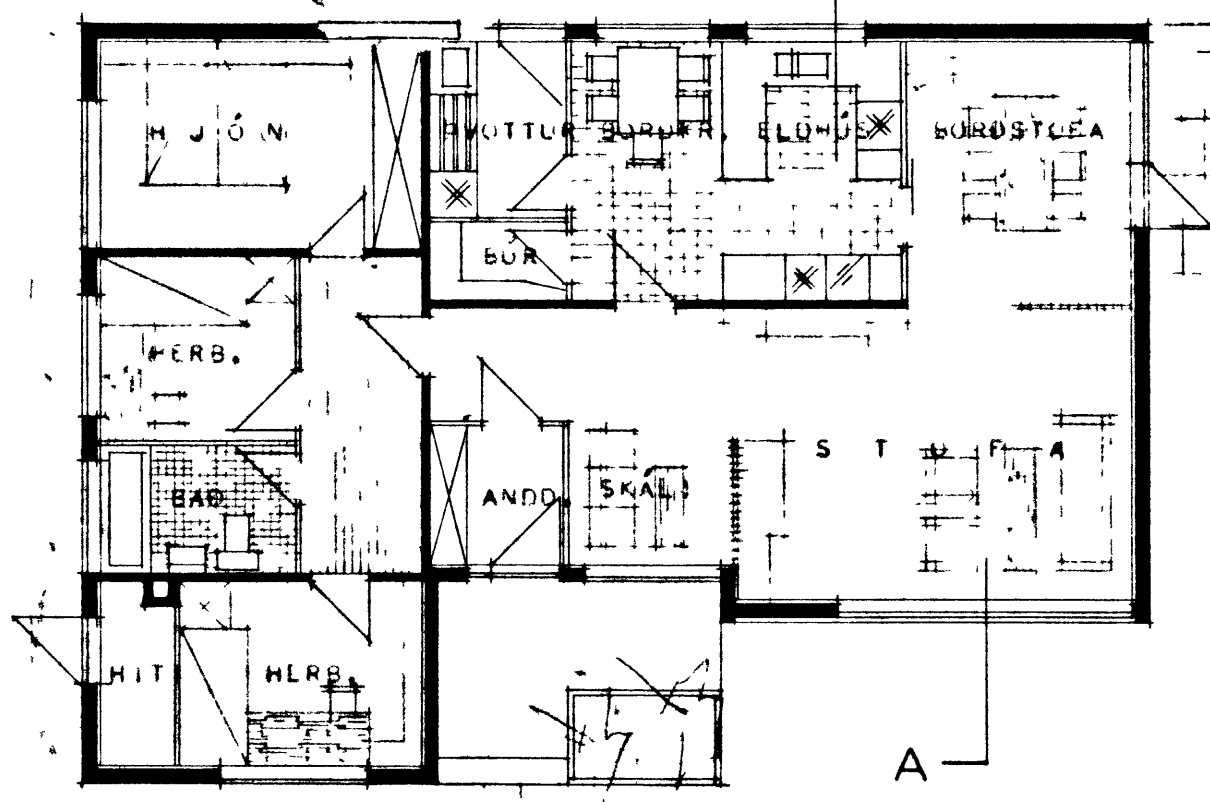
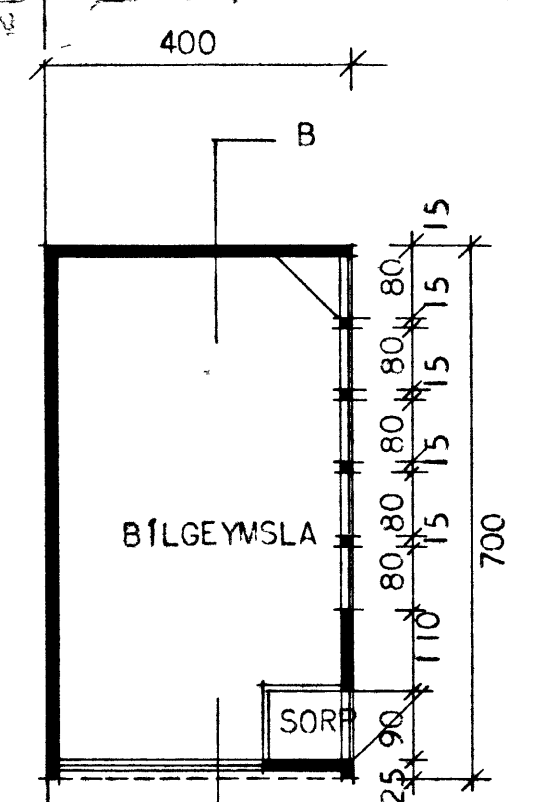

AFSTODUMYND MÁL 1:1000

HÖSNEDISMÁLASTOFNUN RÍKISINS	
GRUNAMYND, SNEIÐING OG ÚTLITSMYNDIR MÁL 1:100	VEINBÝLISHÚS
	VERK
	75 A
	BLAÐ NR 1
	JAN. 1966

Eingólfur Sigurmundsson

