

HÖFÐAVEGUR 35. VESTMANNAEYJUM.

Eig: Erlendur Pétursson

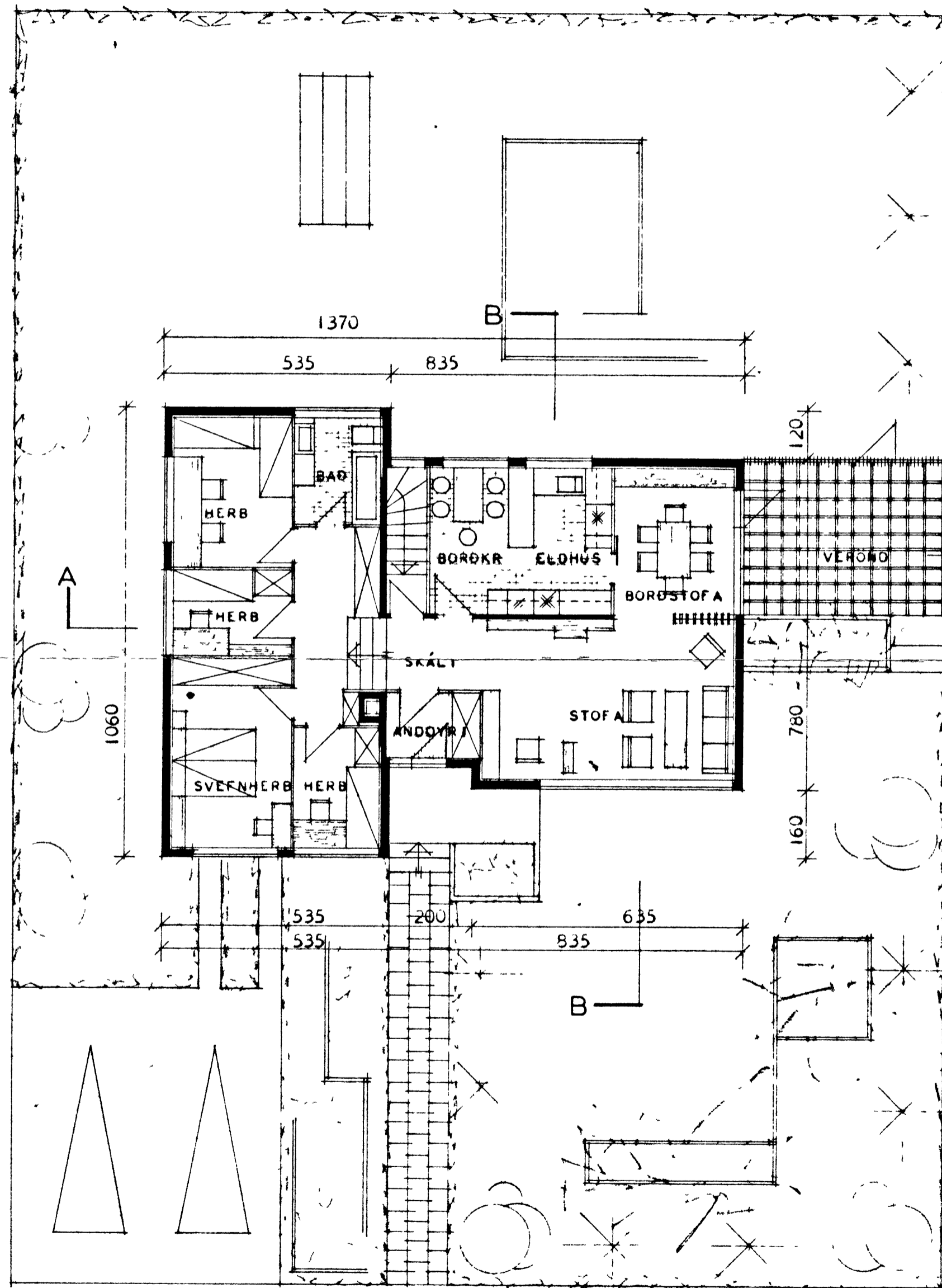

IBÚÐARHÉÐ

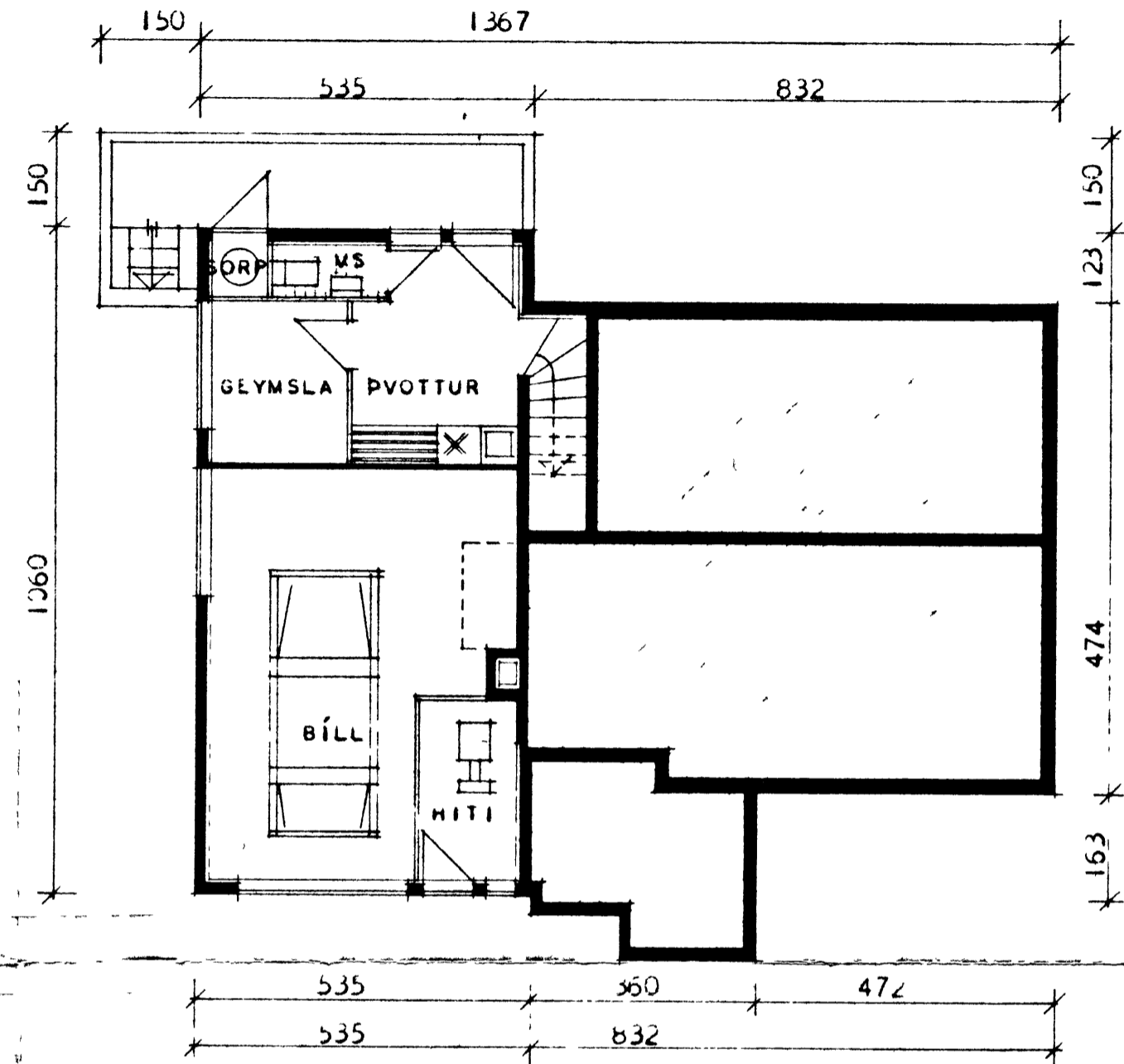

KJALLARI

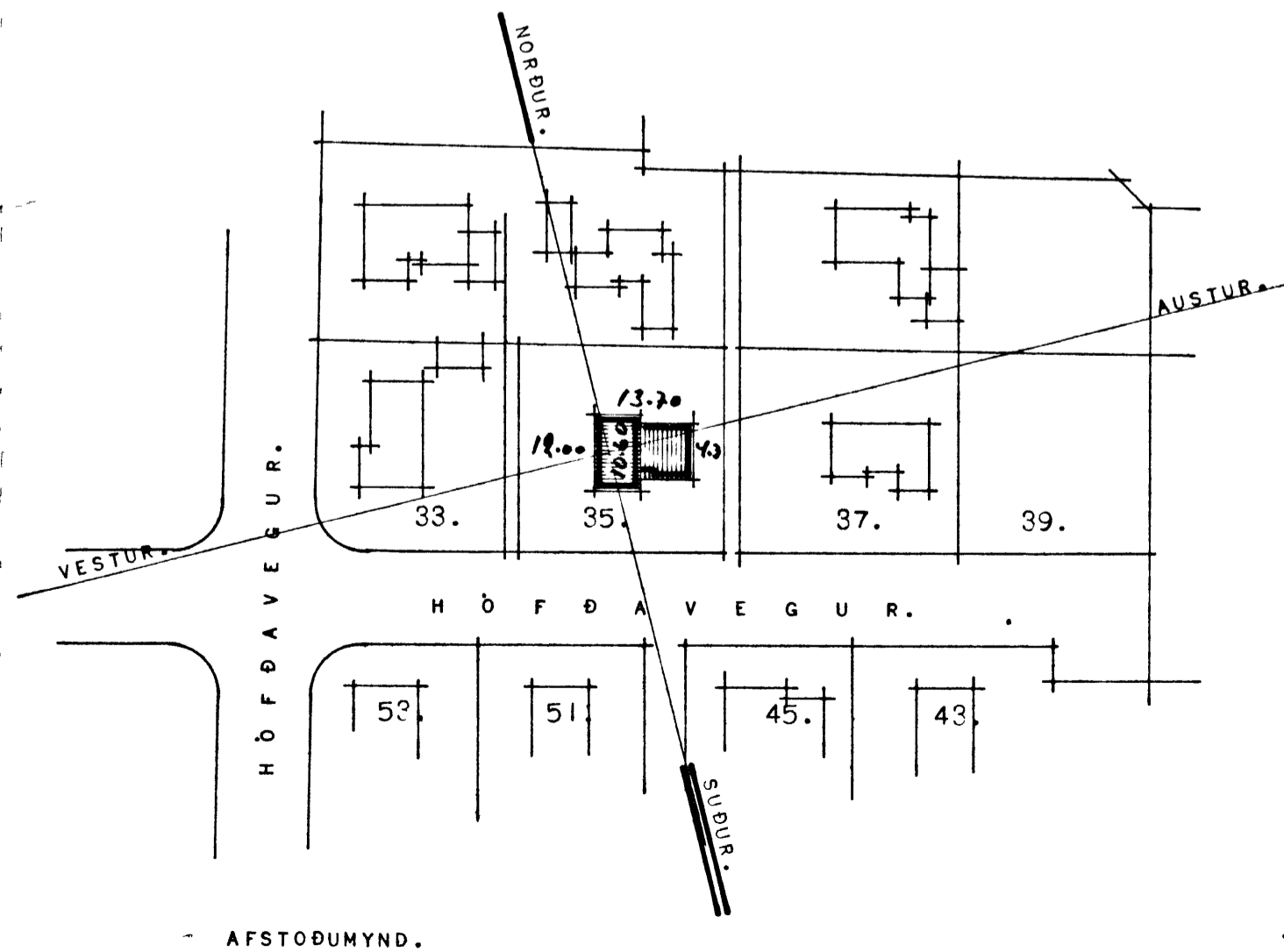

AFSTÖÐUMYND.

Samþ. i bygginganetn.

90-6-79

Húsmni. ~~Kristján~~ Skoringur

Múraram: Ólafur Sveinbj.

Melt 27-6-79 OJ.E

FLATARMÁL BRÚTTÓ ----- 120,84 M²

FLATARMÁL NETTÓ ----- 106,32 M²

ATH:

VEGGIR HITAKLEFA SKULU GERDIR ÚR
STEINI OG KLEFINN MÚRHÖÐADUR Í
HÓLF OG GÓLF.

HÚSMÉÐISMÁLASTOFNUN RÍKISINS

GRUNNMYNDIR

MÁL 1:100

EINBYLISHÚS

VERK NR.

89 A

BLAD NR. 1

FEBR. 1966