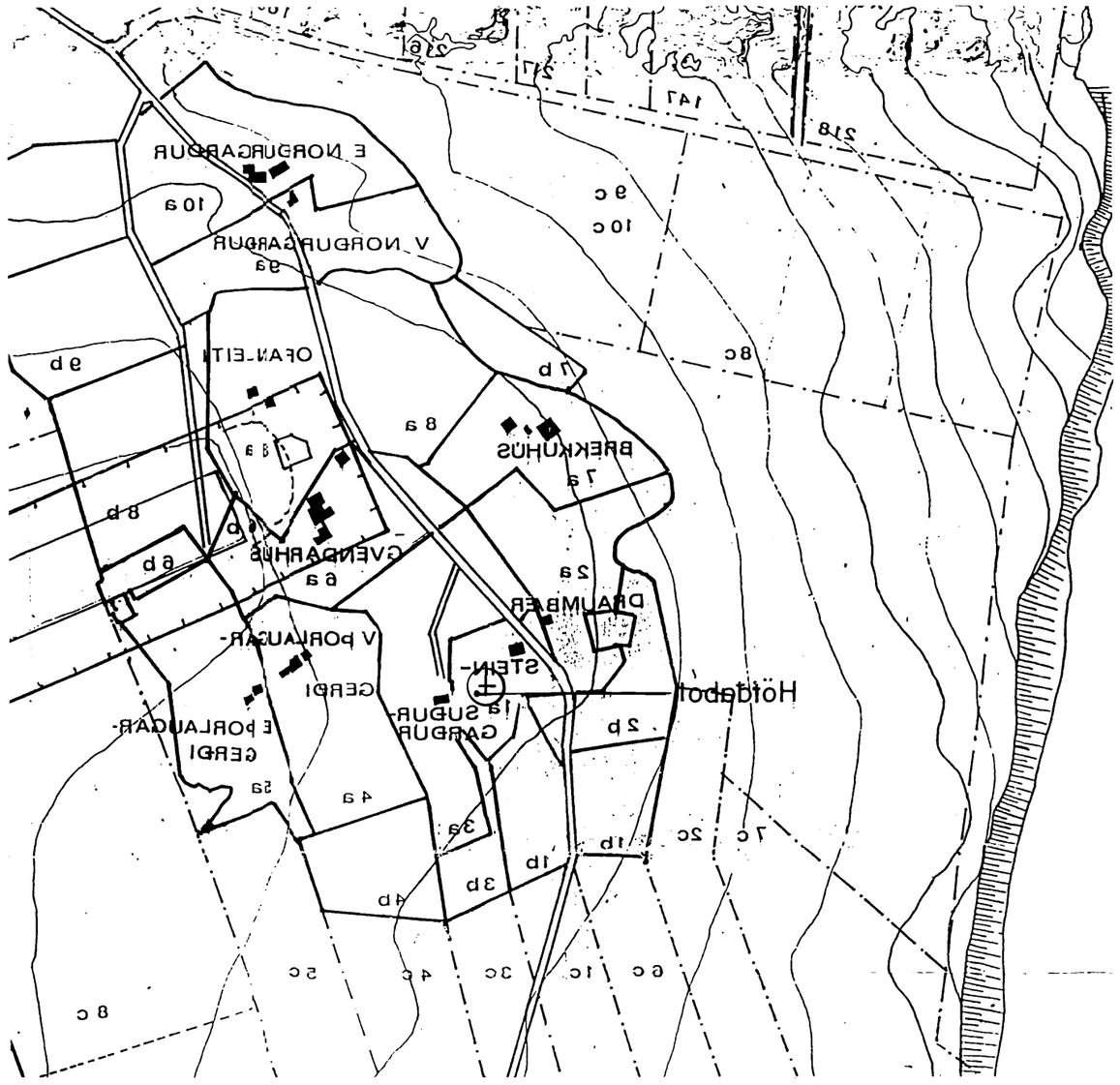

afstöðumynd 1 : 5000

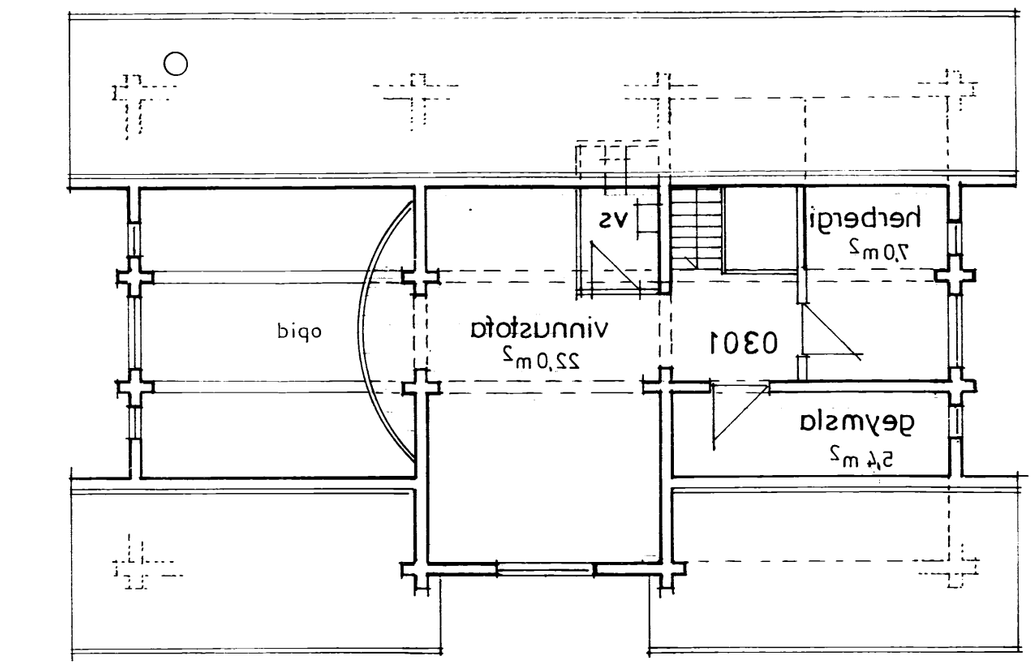

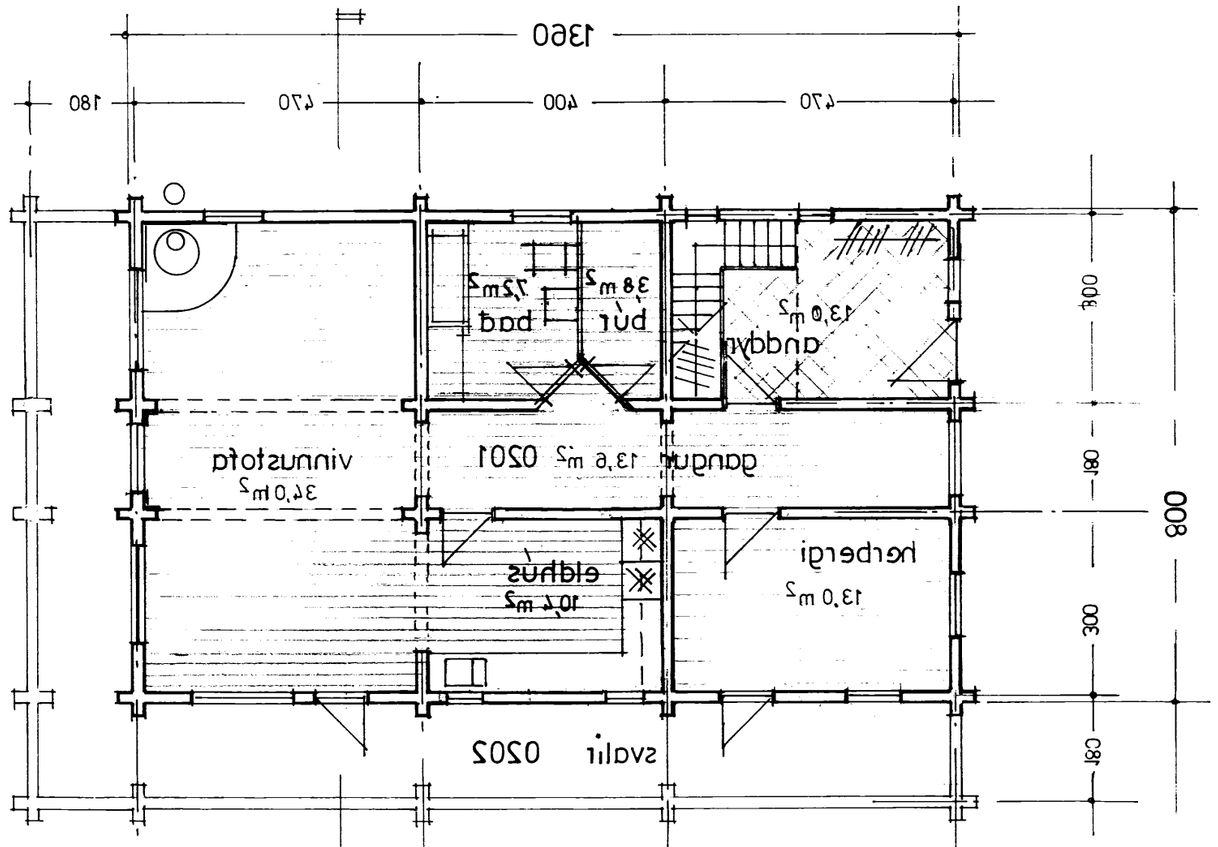

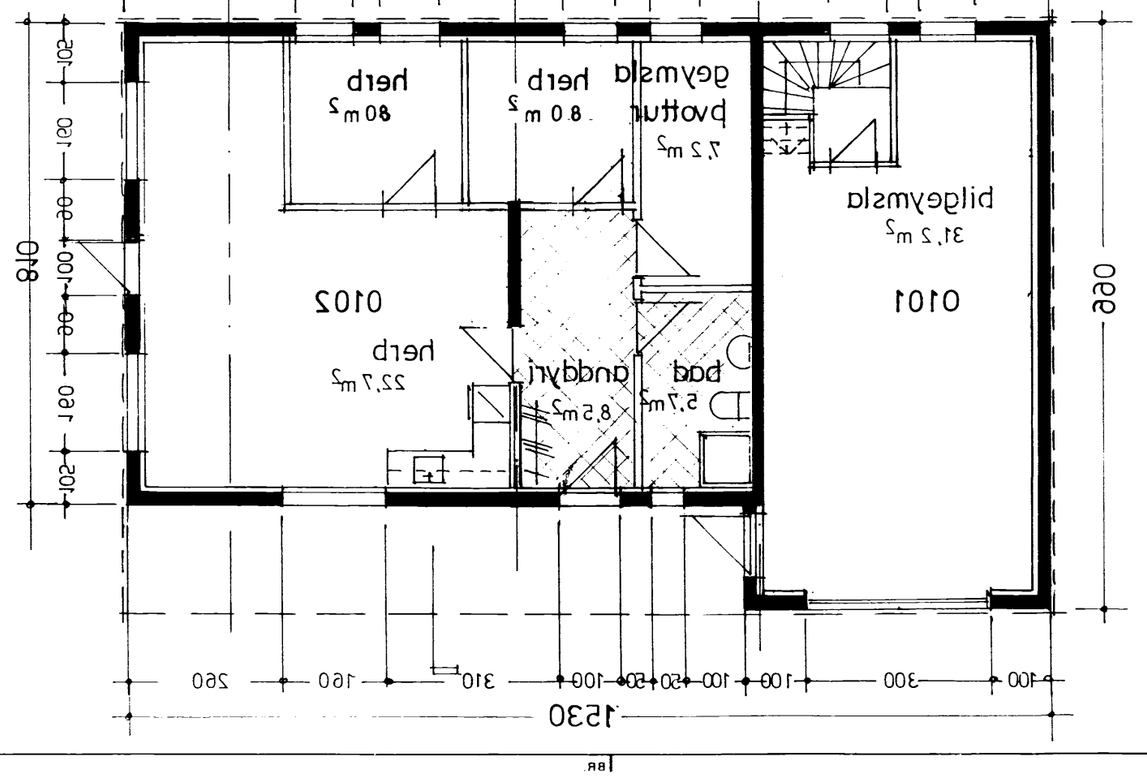

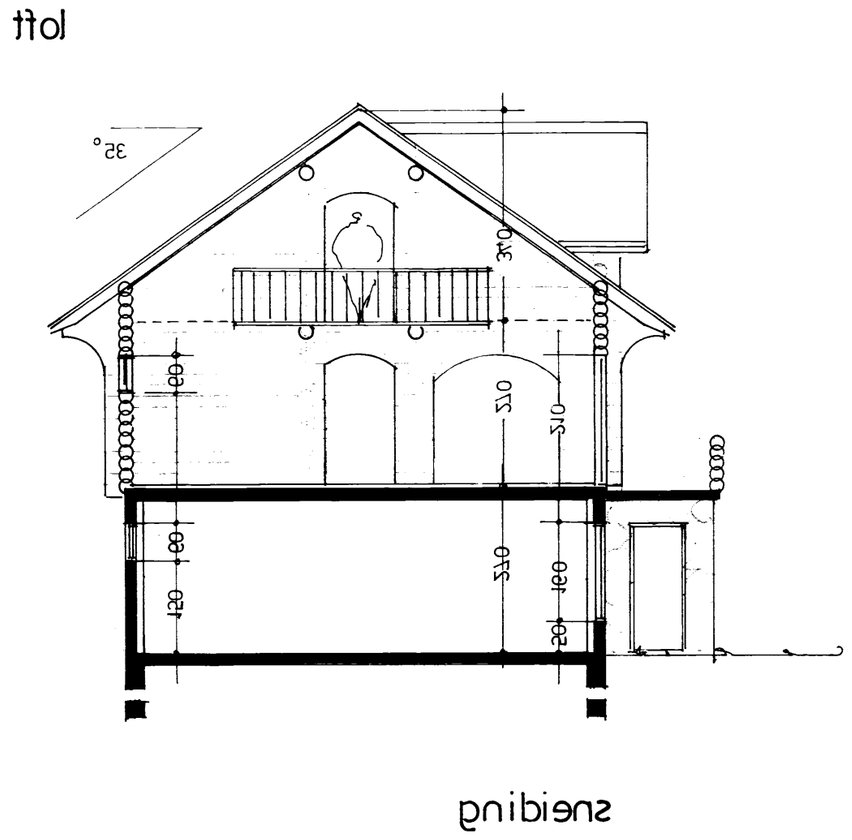

stærðir

kjallari	132,9 m2
1. hæð	108,8 m2
BÍRT ST. loft	47,8 m2
	289,5 m2

rúmmál

kjallari	358,8 m3
1. hæð	293,7 m3
loft	223,0 m3
	875,5 m3

TEIKNISTOFAN HF
ÁRMÚLA 6
108 REYKJAVÍK • SÍMI 38750

GÍSLI HALLDÓRSSON ARKITEKT FAÍ
JÓSEF REYNS ARKITEKT FAÍ
LEIFUR GÍSLASON BYGGINGAFRÆÐINGUR BFÍ
IVON STEFÁN CILIA ARKITEKT FAÍ
BJARNI SNÆBJÖRNSSON ARKITEKT FAÍ
ÁSGEIR ÁSGEIRSSON BYGGINGAFRÆÐINGUR BFÍ

VERKEFNI: Bjálkahús í Vestmannaeyjum, Höfðabót

VERK: Grunnmynd Afstöðumynd

SAMP.

MÁL: 1:100 1:5000

DAGS: 05.06.'96

NR.: A-1

BR.: 15.07.'96

TEIKN.: bj snæ

BR. Innrettingar á 1 og 2 hæð