

18. 08. 1944
 Valeri Þorðarson

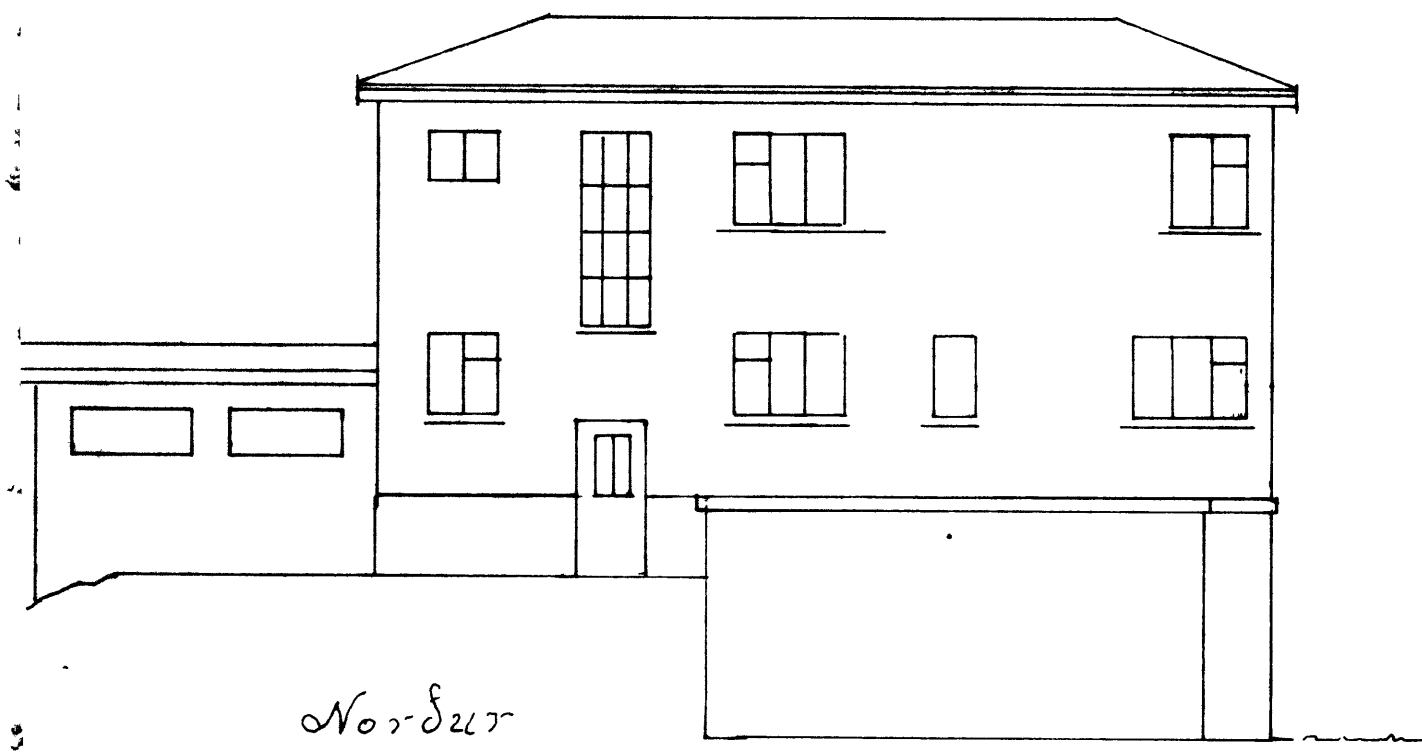

Norður

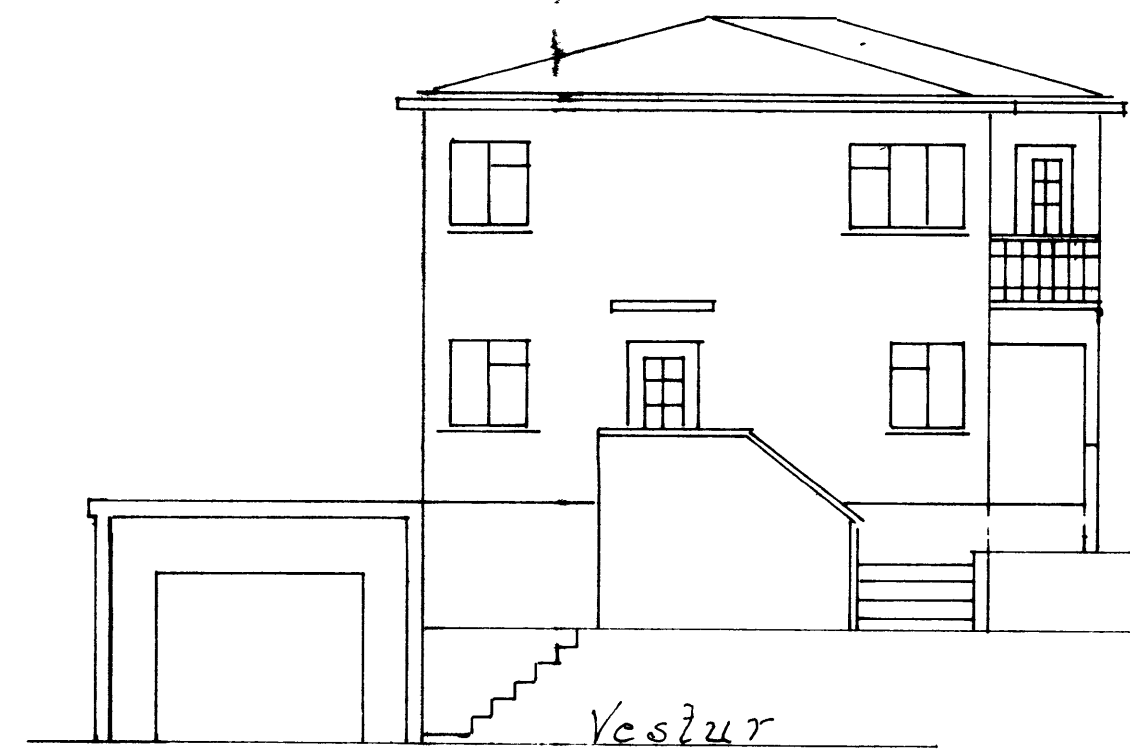

Vestur

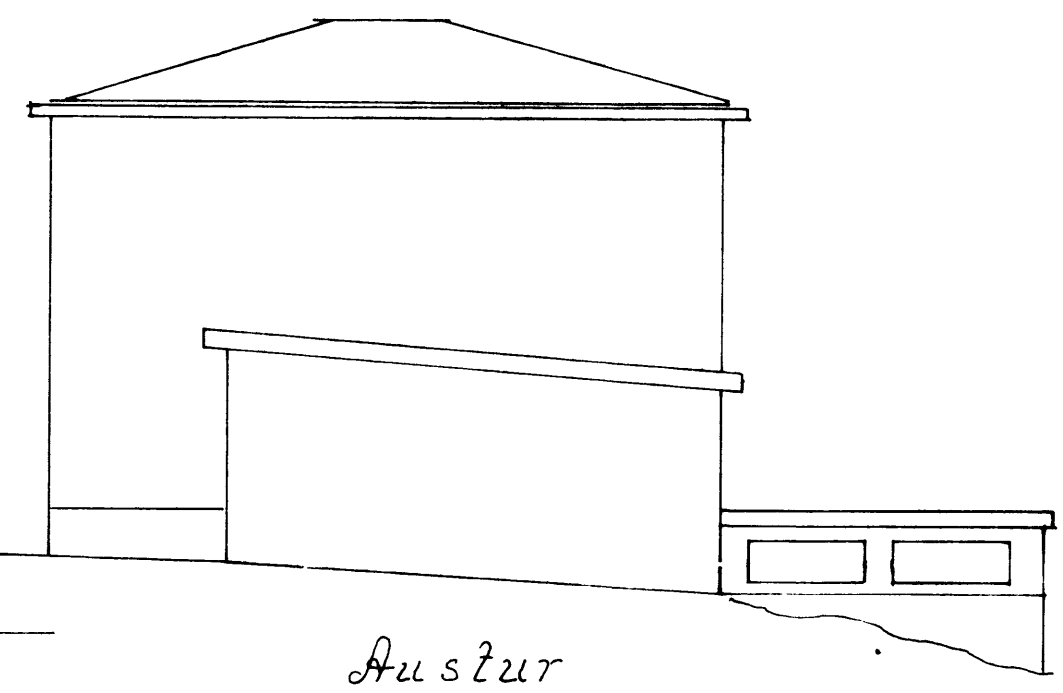

Austur

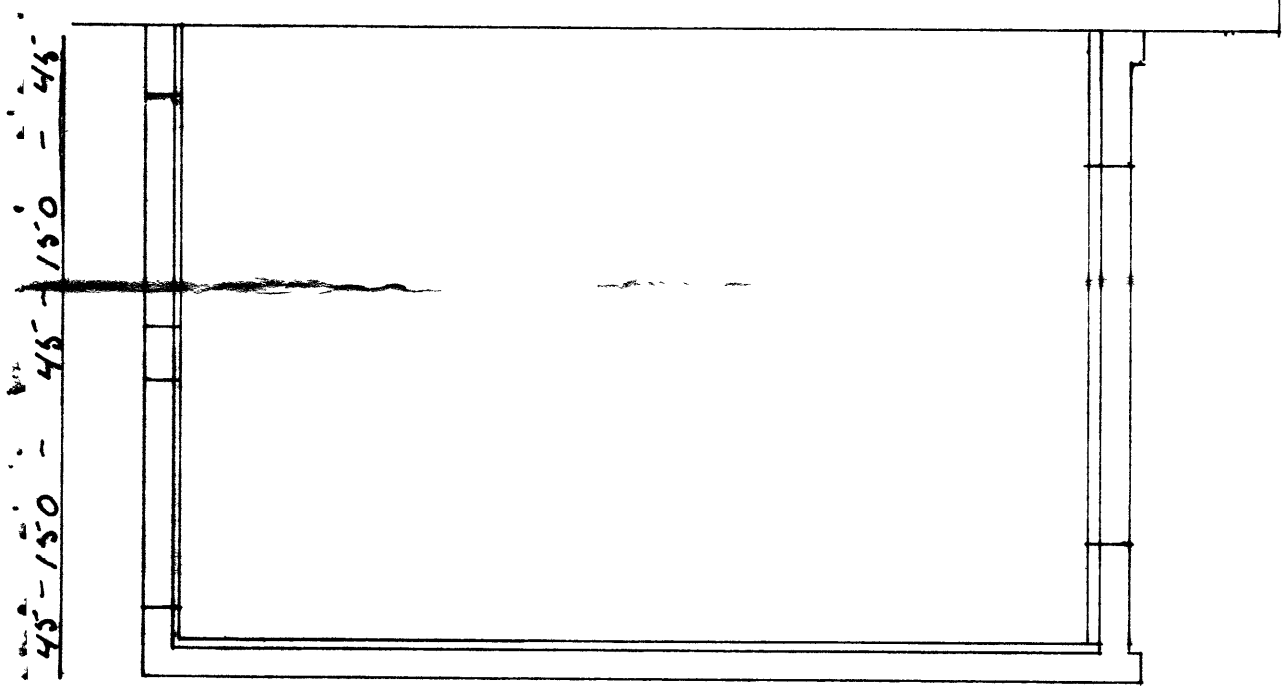

650

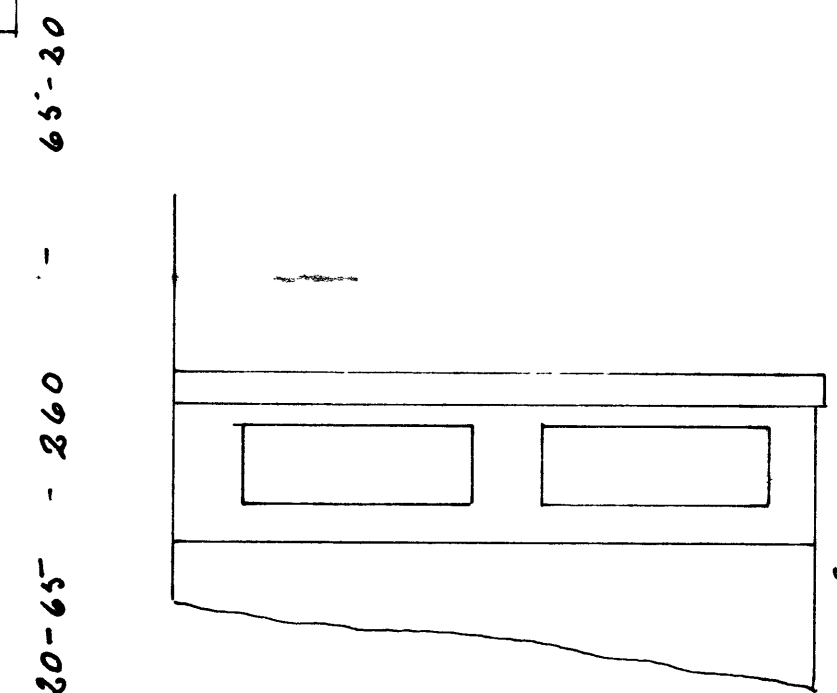

430

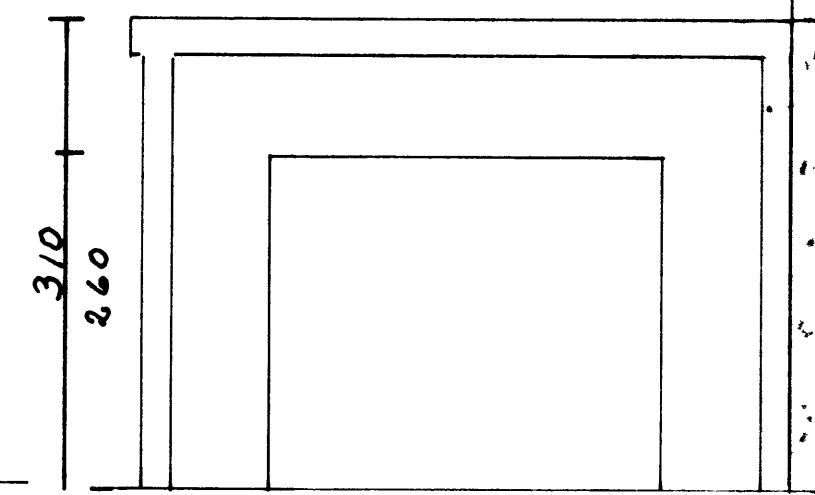
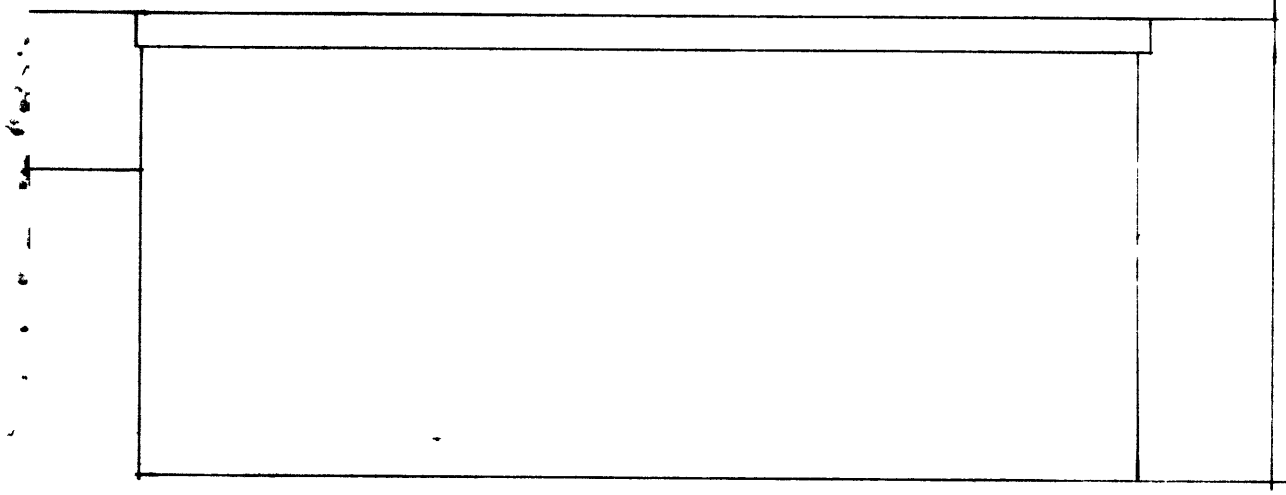

310
260

Járn í veggjum
 K7/10 1/2 30
 Við gúlgga
 K10 að ofan
 2 st undir
 og 2 st upp

Járn í sökkum
 um 2 K10
 að ofan og
 2 K10 að neðan
 Vegg 20cm
 að neðan og sökk

Rauðamöl →

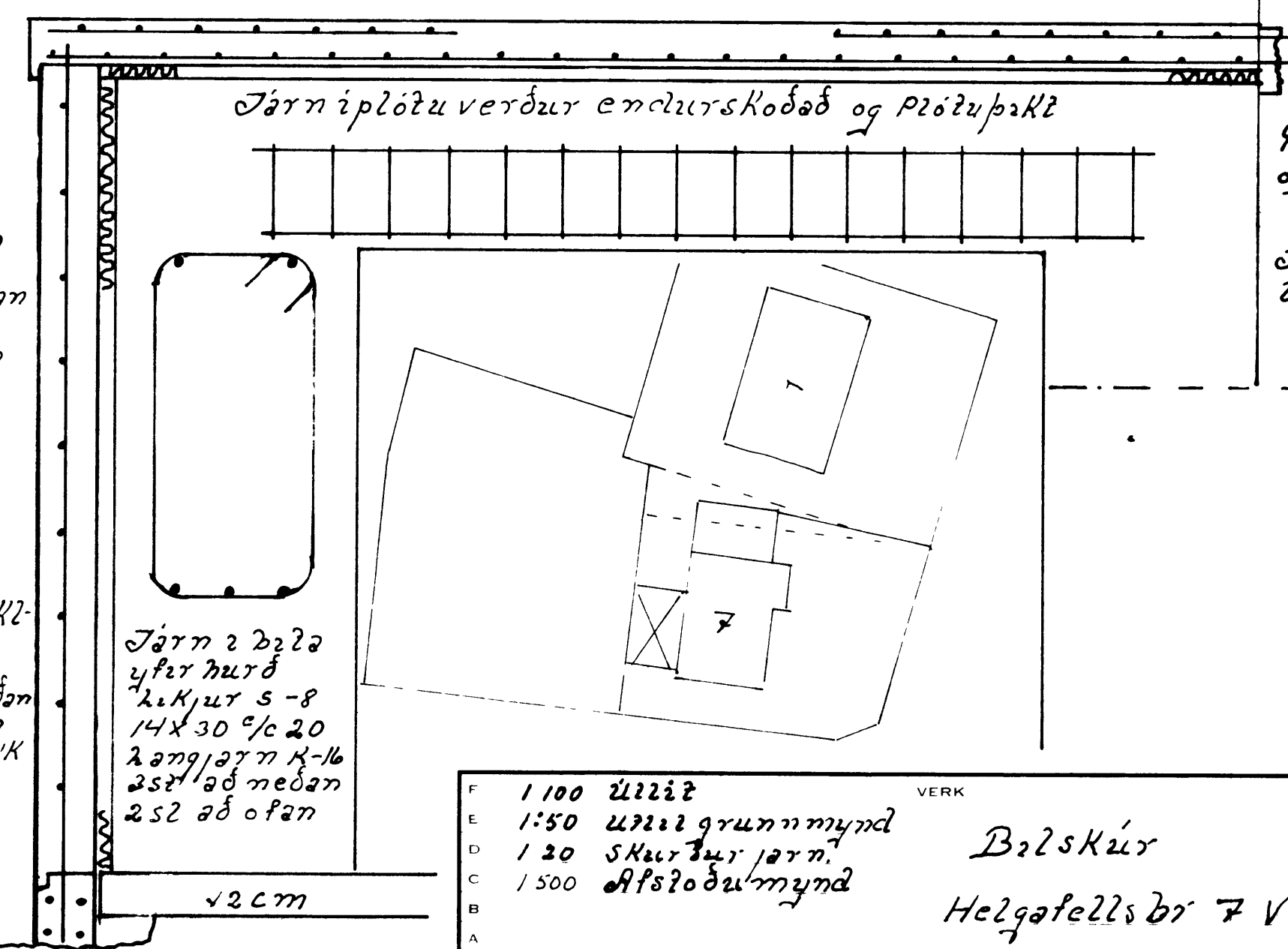

F	1:100	Útlit	VERK
E	1:50	Útlit grunnmynd	
D	1:20	Skurður í járn.	
C	1:500	Afsöðulmynd	
B			
A			
BR	DAGS 30-8	BREYTING 88	
			TEIKN NR AF
			HANNAD TEIKNAD VJ
			KVARÐI 1:100 - 1:20 - 1:50
			DAGS 30-10-1944
			VESTMANNAEYJUM

Balskúr
 Helgafellssbr 7 Vm