Heidarv. 50

SAMÞYKKT	26/10 – 1949
TRÉSMIÐUR	Einar Samundsson
MÚRARI	Júlíus Jónsson

HÚS ADÓLFS ÓSKARSSONAR VEI

M. 1:100

50

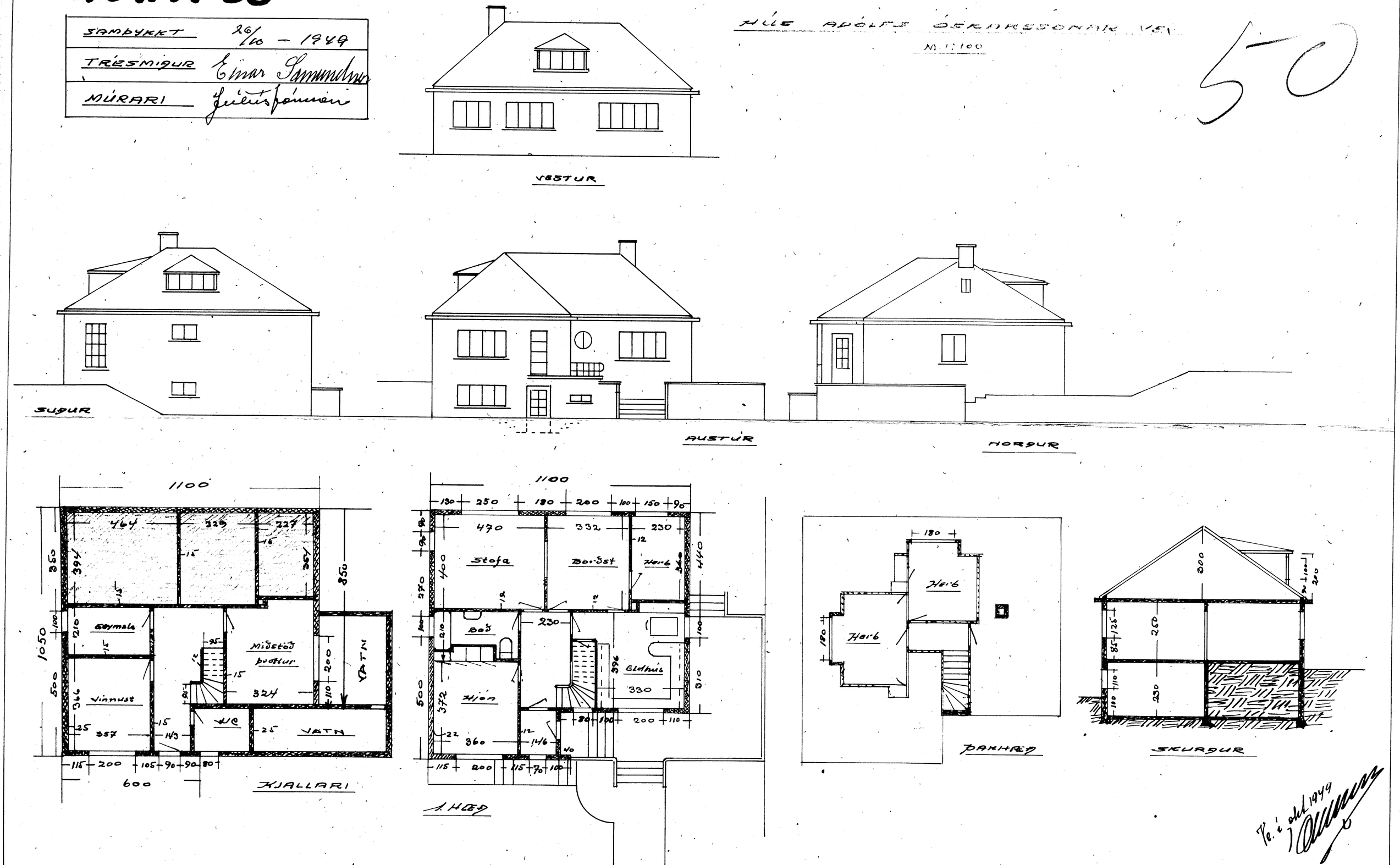

Ve. í okt. 1949