VIÐBYGGING VIÐ HEIÐARVEG 27. VE.

M 1:100

AÐ GÖTU

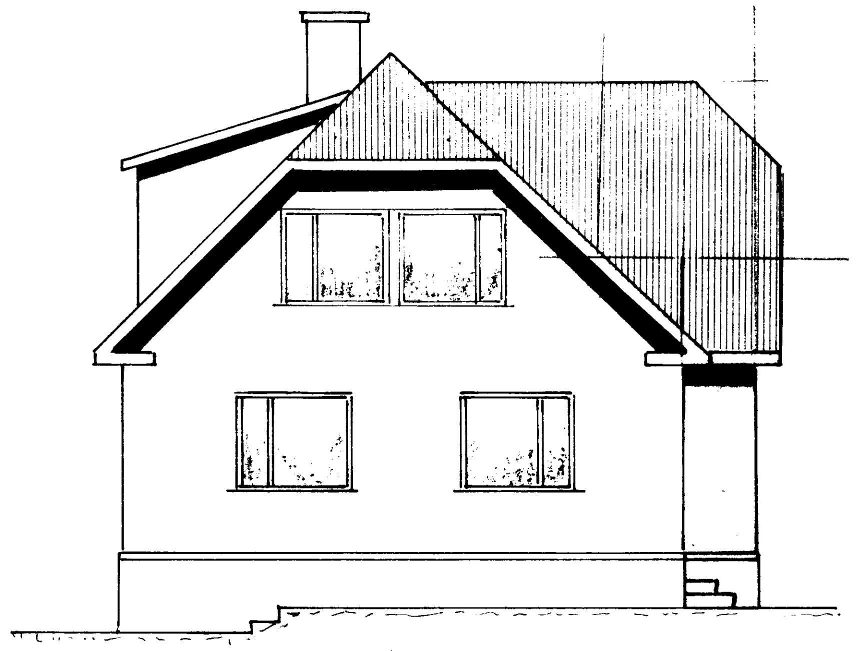

NORÐUR

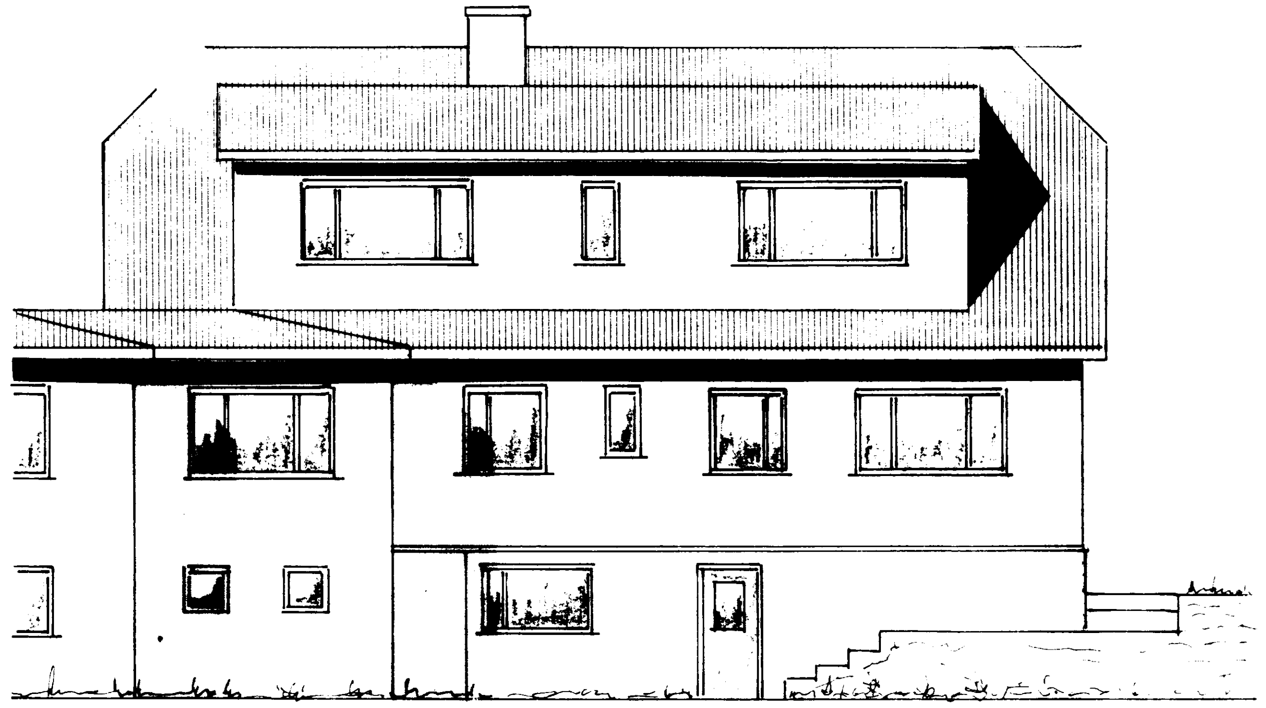

AUSTUR

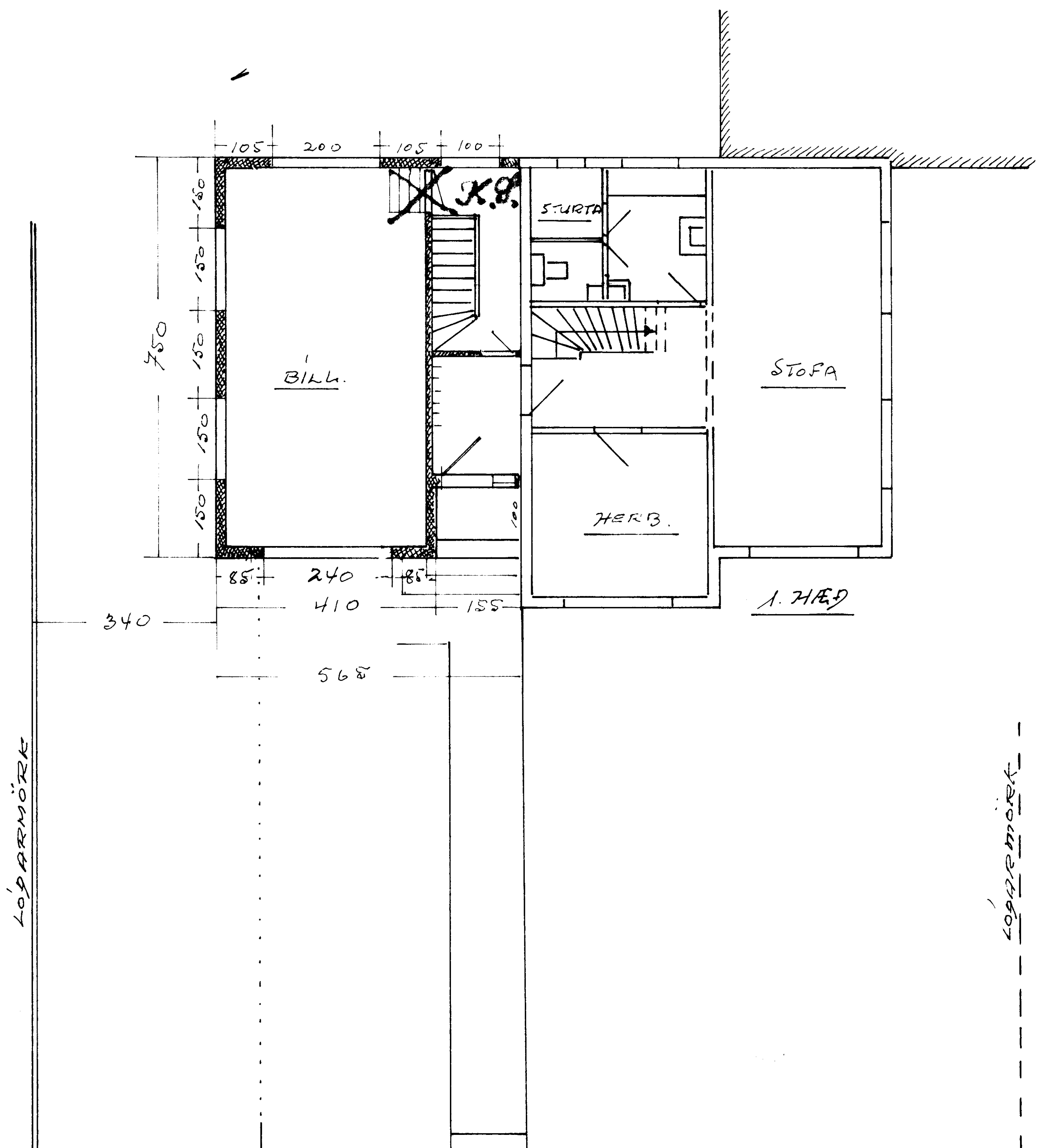

1. HÆÐ

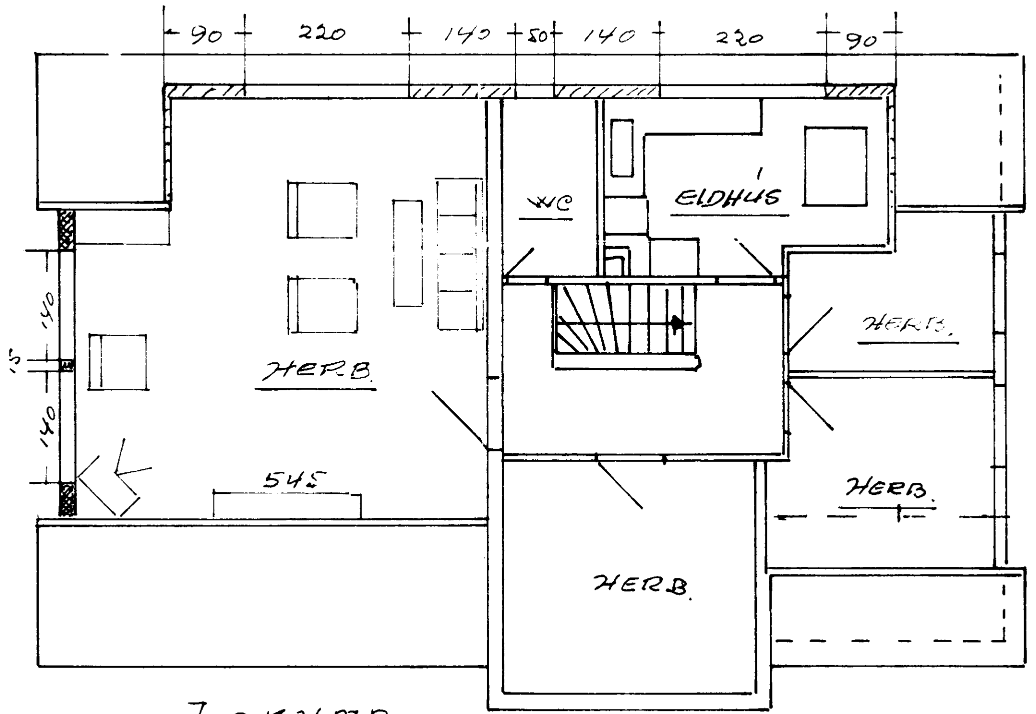

ÞAKHÆÐ

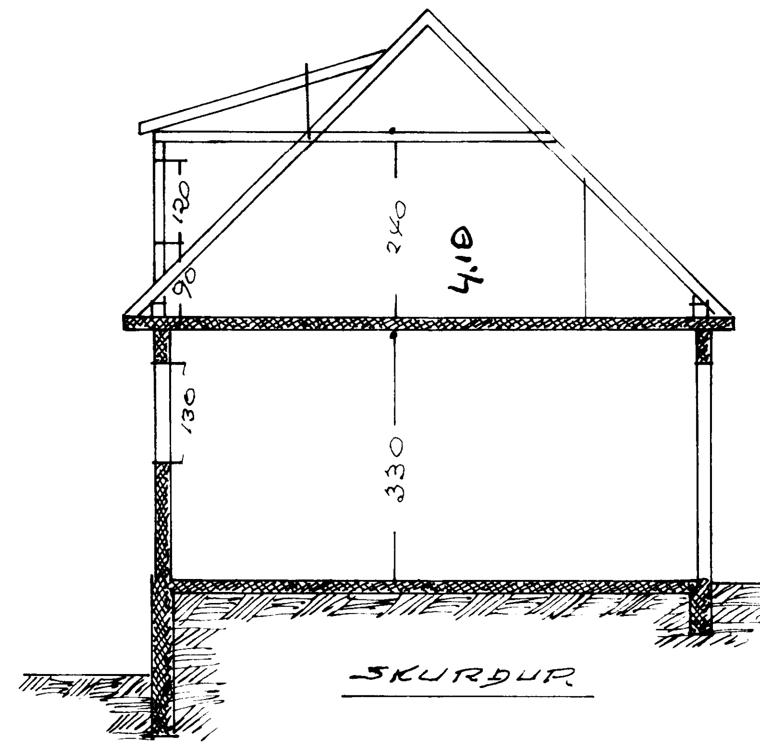

SKURÐUR

Samþykkt 9. mai 1974