

14 FEB. 1997

[Signature]
BYGGINGARFULLTRÚA Í VESTMANNNAEYJUM

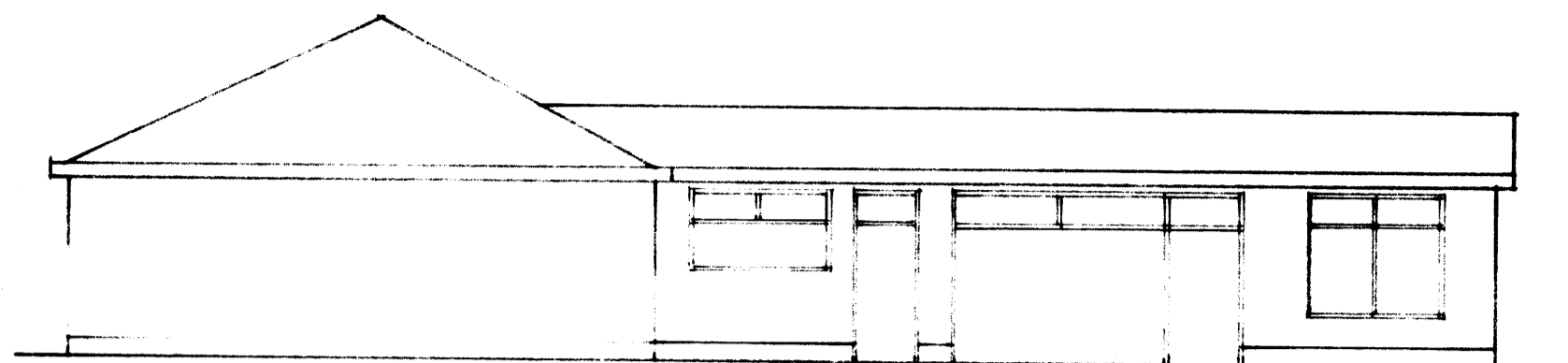

Austur

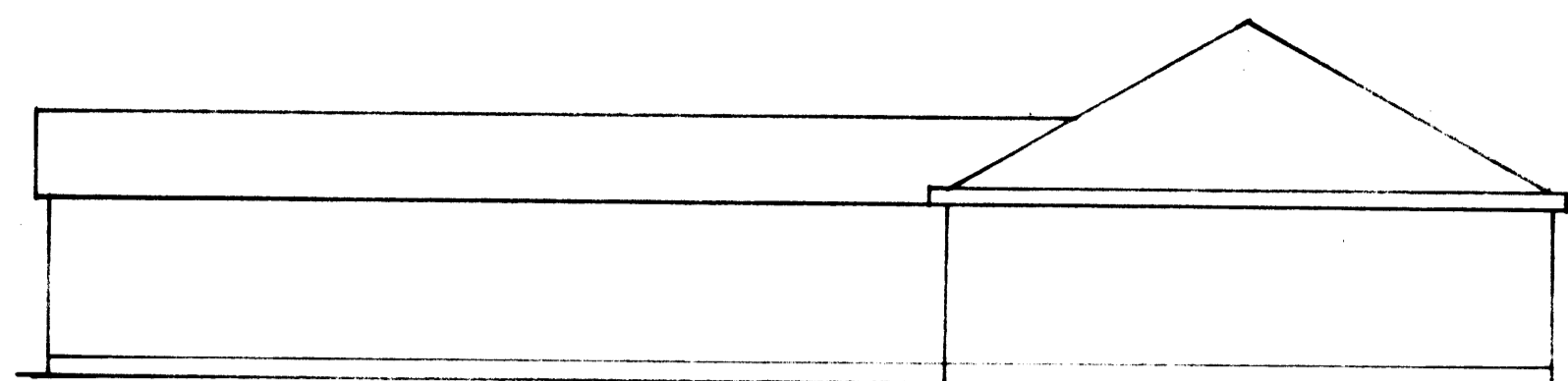

Vestur

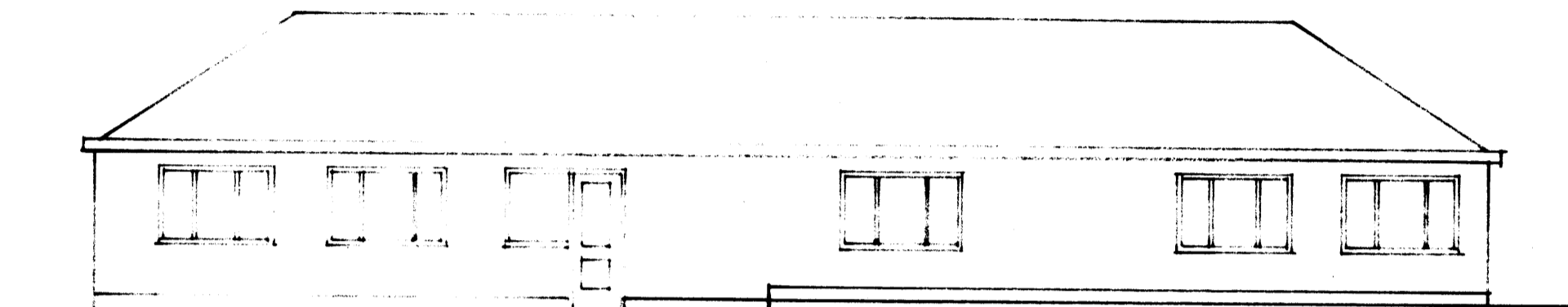

Suður

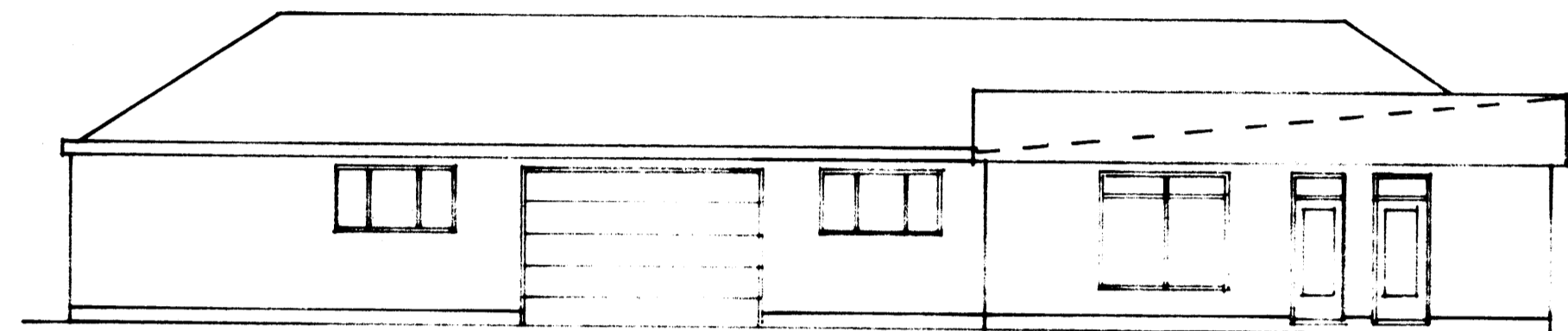

Nordur

110 190 80 190 355 190 350 190 80 190 85 190 108

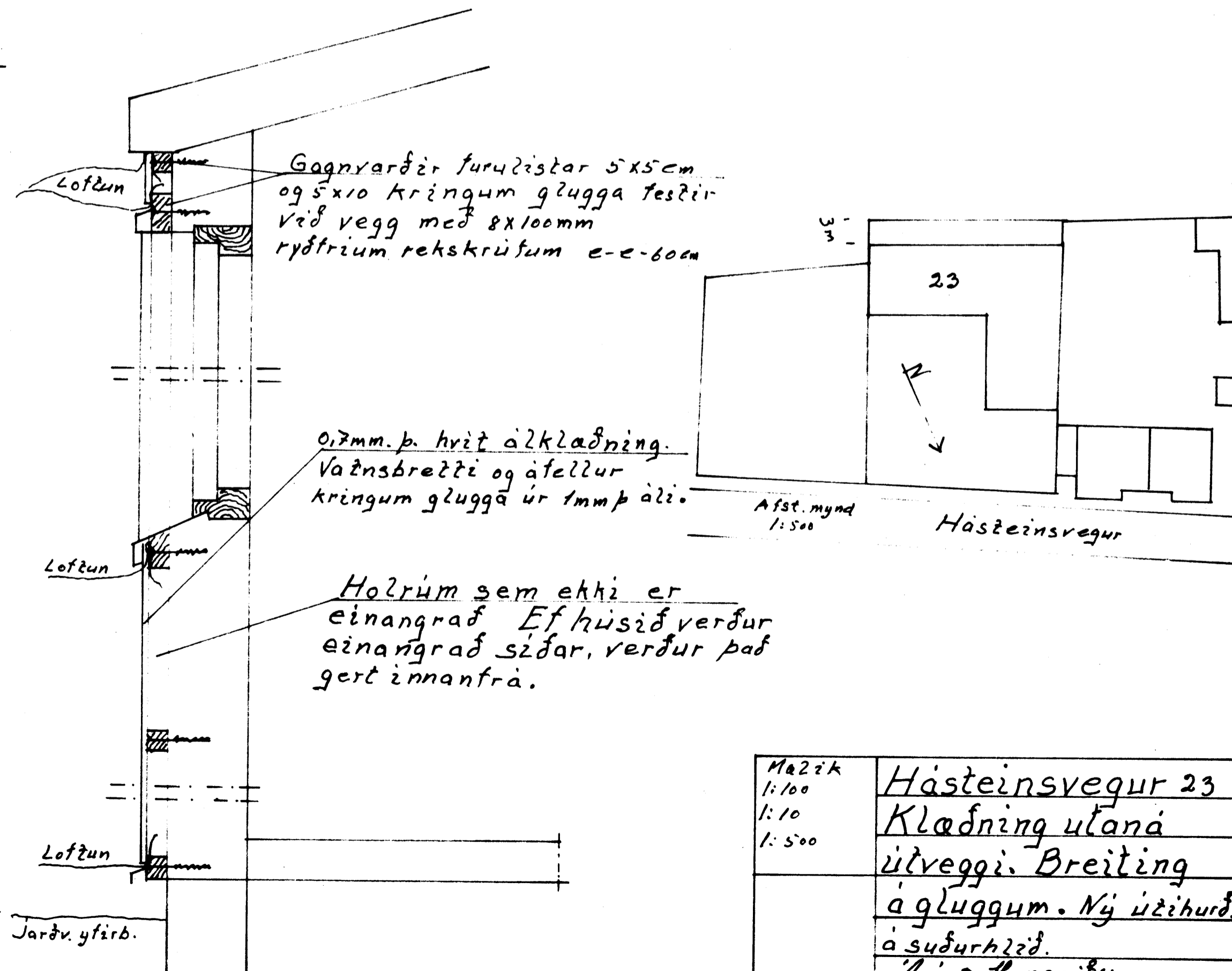
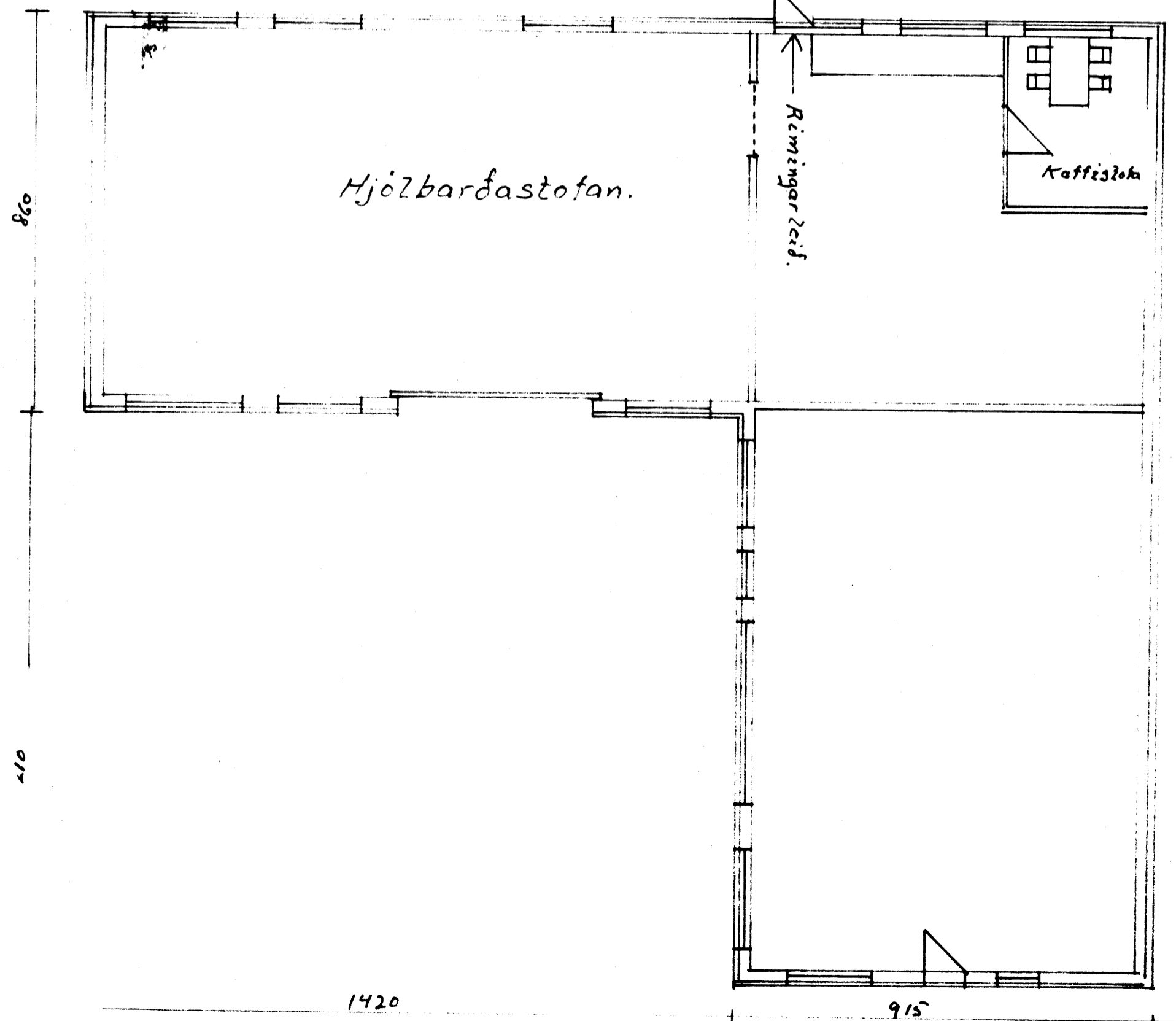

Mazik	Hásteinsvegur 23
1:100	Klaðning utana
1:10	útvaggi. Breiting
1:500	á gluggum. Ný útzihurð
	á suðurhlíð.
	<i>[Handwritten note]</i>