

Handwritten notes on the left margin.

Handwritten title or description in the center-left.

Small handwritten text below the title.

Large handwritten number '1/8/5' at the bottom left.

Small handwritten number '1903' in a circle at the bottom left.

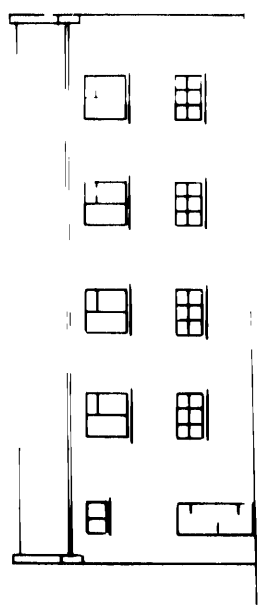

Vertical handwritten label to the right of the first drawing.

Vertical handwritten label to the right of the first drawing.

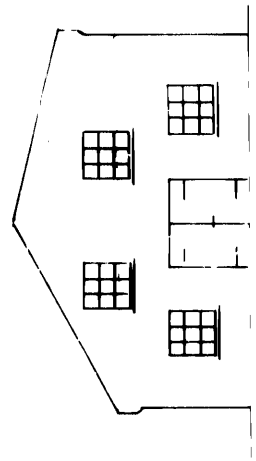

Vertical handwritten label to the right of the second drawing.

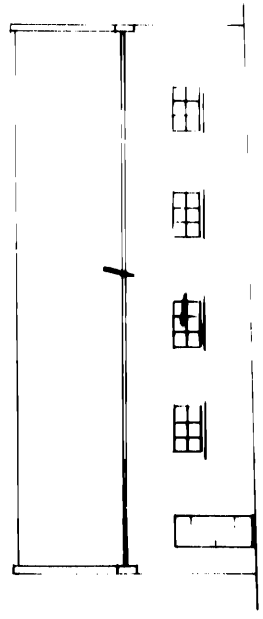

Vertical handwritten label to the right of the third drawing.

Vertical handwritten label to the right of the third drawing.

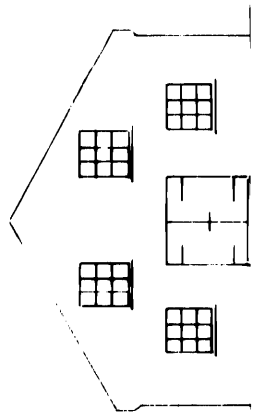

Vertical handwritten label to the right of the fourth drawing.

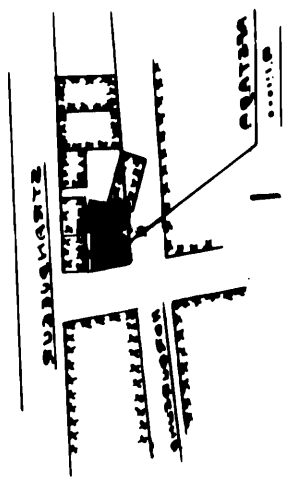

Handwritten signature or initials at the bottom right.