SAMÞYKKT Í BYGGINGAFLÓKKUN
10-8-84
BYGGINGAFLÓKKUNN Í VESTMANNAEYJUM
Vallesi Kristjánsson

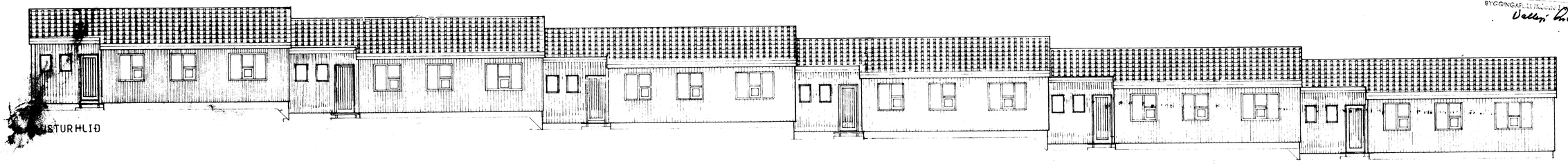

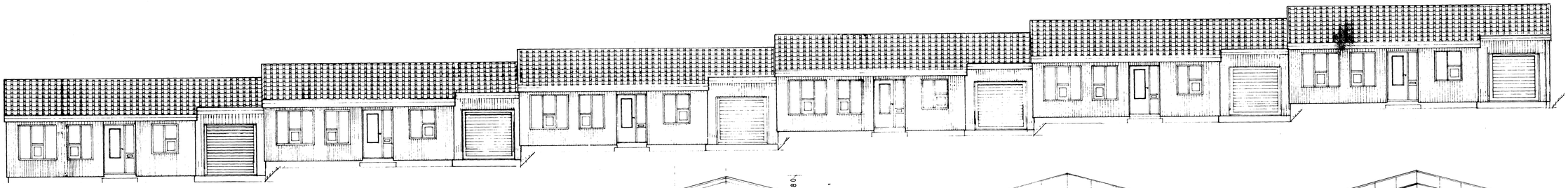

GRUNNFLÖTUR ÍBÚÐAHÚS 101,36 m² × 6 = 608,16 m² NETTO
GRUNNFLÖTUR ÍBÚÐA HÚS 107,36 m² × 6 = 644,16 m² BRÚTTÓ
GRUNNFLÖTUR BÍLGEYMSLA 32,0 m² BRÚTTO
GRUNNFLÖTUR —//— 31,1 m² NÉTTÓ
RÚMMAL ÍBÚÐAHÚS = 359,3 m³
RÚMMAL BÍLGEYMSLU = 117,8 m³
RÚMMAL ALLS —— = 477,1 m³

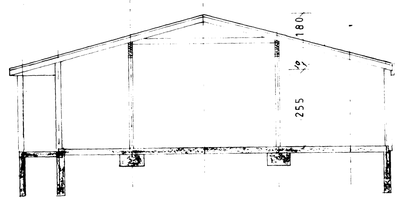

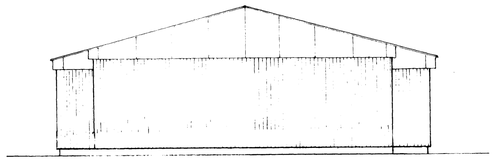

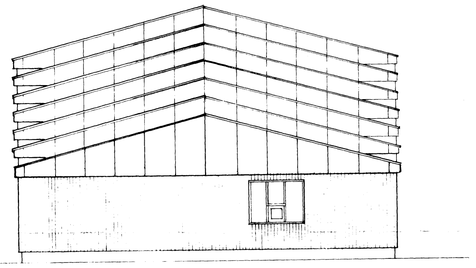

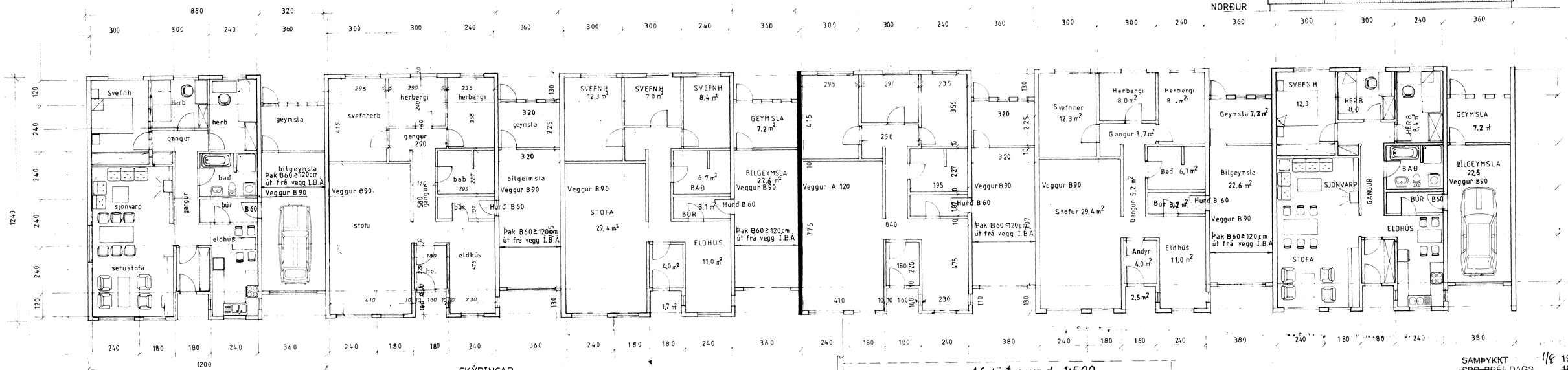

Íbúð-A

Íbúð-B

Íbúð-C

Íbúð-F

GRUNNMYND 1:100

SKÝRINGAR

KLÆÐNING Á B 90 VEGG SKAL VERA Í FLOKK 1
SAMKVAMT BRUNAMÁLAREGLUGERÐ.
EINANGRA SKAL VEGGI MEÐ 6 "STEINULL
A.M.K. 40KG Á m³

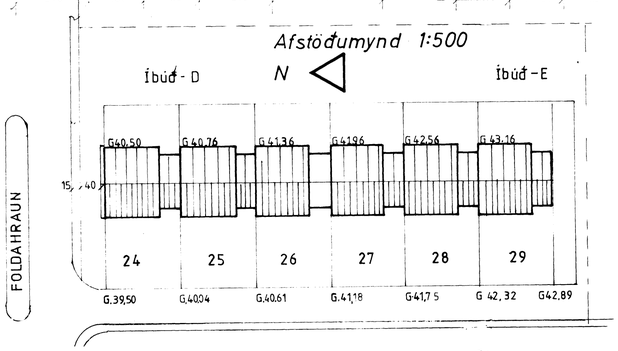

SAMÞYKKT 1/8 1984
~~SBR. BRÉF DAGS. 19~~
Skv. Sr. 9.4.2
Veggur A120 skv. Kafla 3
BRUNAMÁLASTOFNUN RÍKISINS
Theódór Árnadóttir

BR	DAGS	BREYTINGUM
F		
E		
D		
C		
B		
A		

VERK Raðhús Foldahraun 24-29
Grunnmynd og útlit

TEIKN NR. 1 AF 8434

HANNAÐ PZ TEIKNAÐ Diddi

KVARÐI 1:100

DAGS JUNI 1984

PÁLL ZÓPHONÍASSON
Byggingatæknifræðingur
Kirkjuvegi 23 s.98-2711
900 Vestmannaeyjum