

SMYKKI: BYGGINGAENEFD  
 12. 09. 91  
 BYGGINGAFULLTRUINGIN VESTMANNAEYJUM  
*Valdyr Andri*

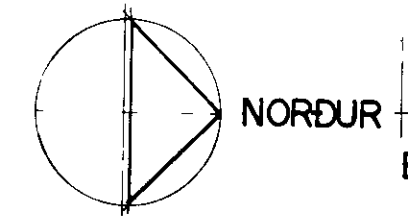
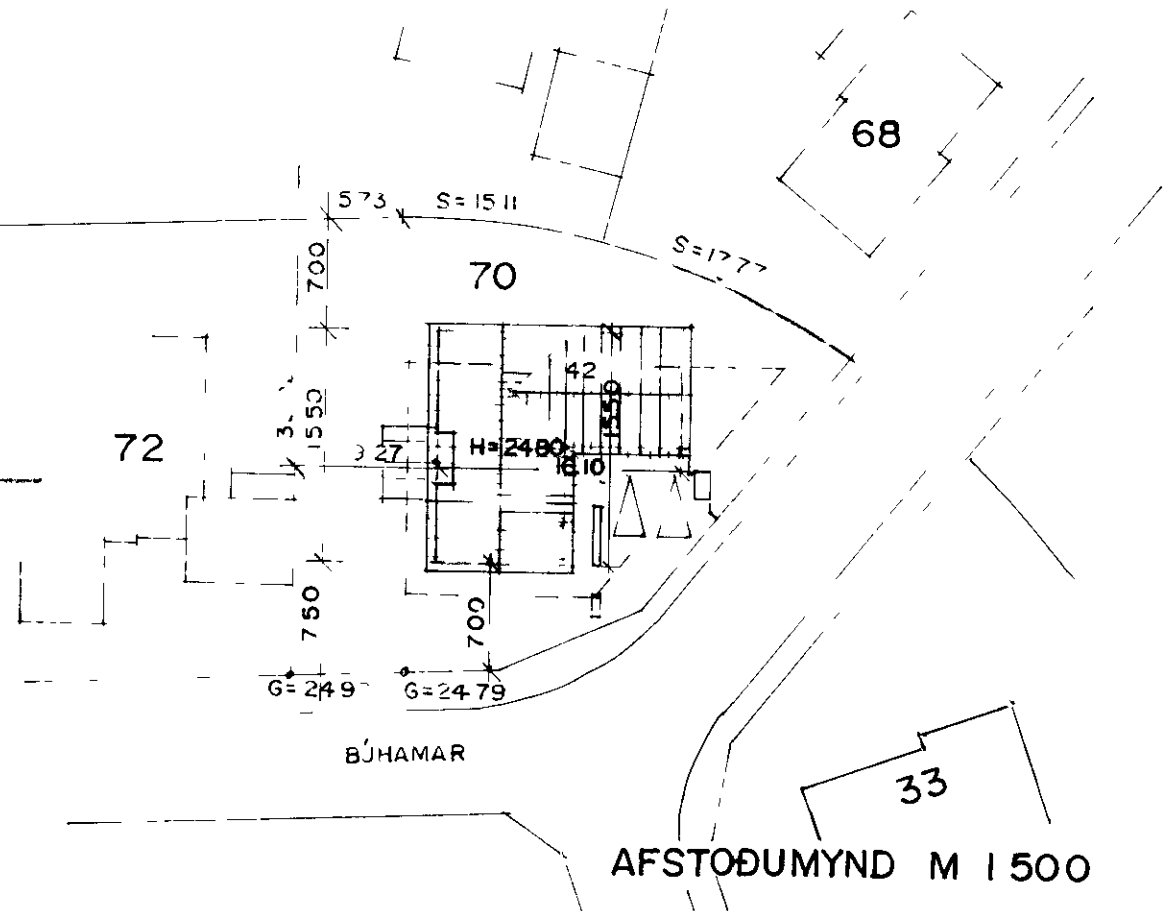
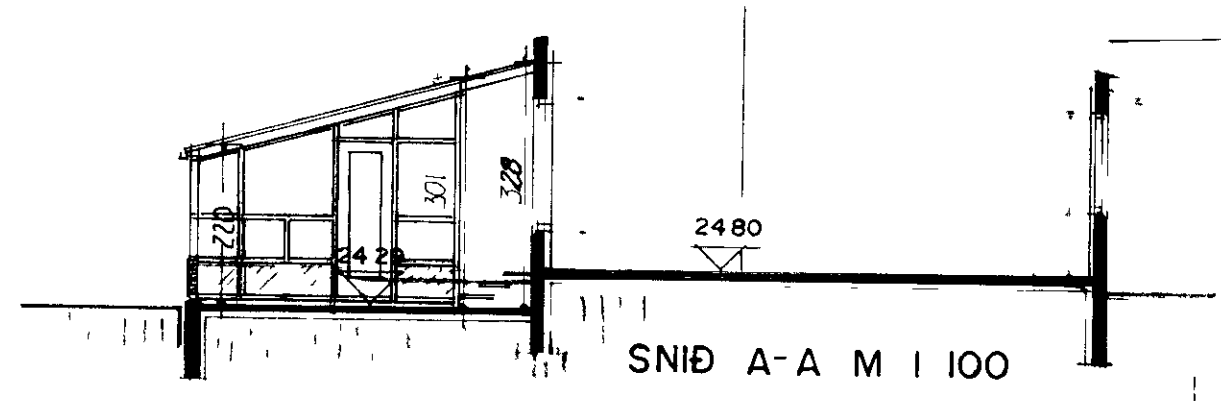

BLAÐ 1/1

BYGGINGARLYSING  
 HÚSIÐ ER STAÐSTEYPT A HEFÐBUNDINN HÁTT MEÐ STÁLKLÆDDU ÞAKI  
 UNDIRSTOÐUR OG BOTNPLATA ERU STAÐSTYPT Á ÞJAPPADRI HRAUNFYLLINGU OG EÐA Á KLOPP  
 ÚTVEGGIR STAÐSTEYPTIR 18 SM EINANGRUN 10 SM MÚRHUÐ 2 SM  
 ÞAK SPERRUR, HEILKLÆDDAR MEÐ 1x6 BORDVIÐ, ÞAKPAPPA OG ÞAKSTÁLI,  
 ÞAKEINANGRUN 20 SM STEINULL

SKÝRINGAR:  
 B-30 ELDVARNARHURÐ  
 KÖLNUNARTOLUR EINSTAKRA BYGGINGAHLUTA SKULU VERA Í SAMRÆMI VIÐ IST 66  
 LR TÁKNAR LOFTRÆSTINGU

14668 M2 4368 M2 19036 M2 BR  
 RÚMMAL SÓLSTOFA 2098 M2 BR 63523  
 -11- 5397 M3 BR

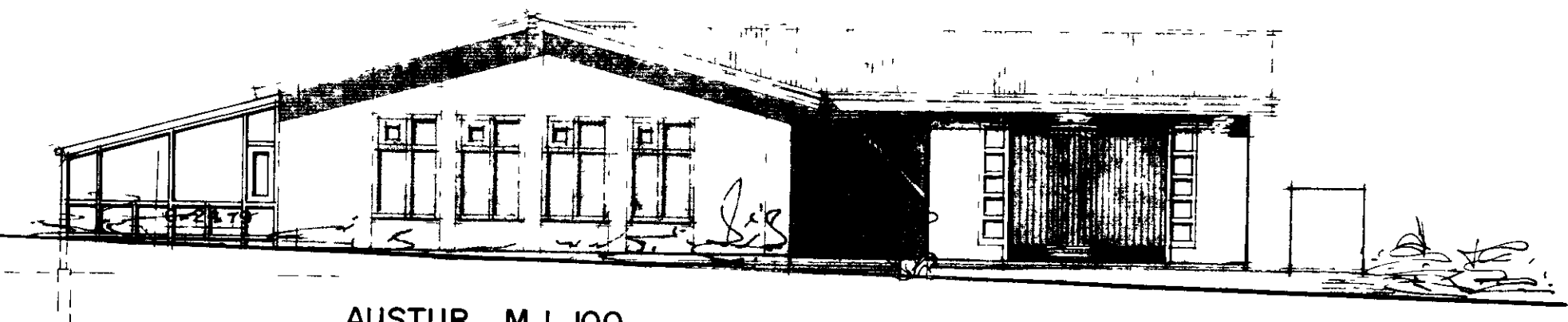
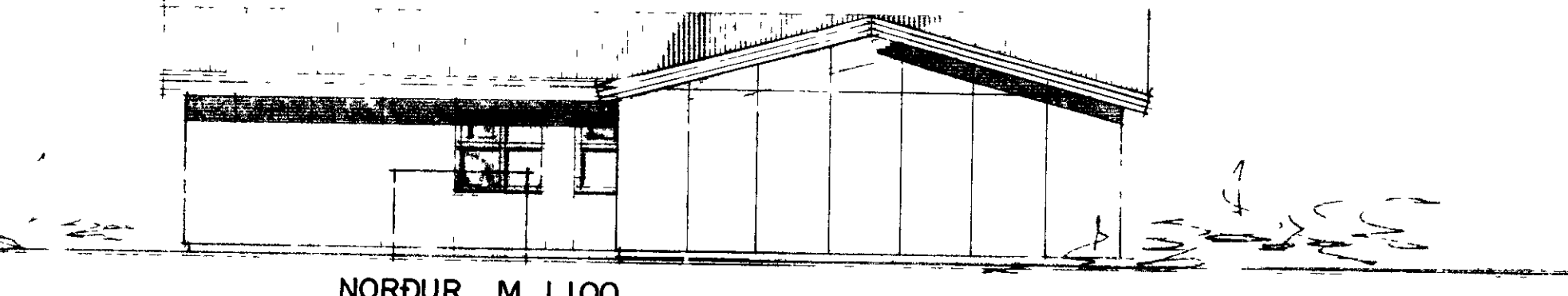
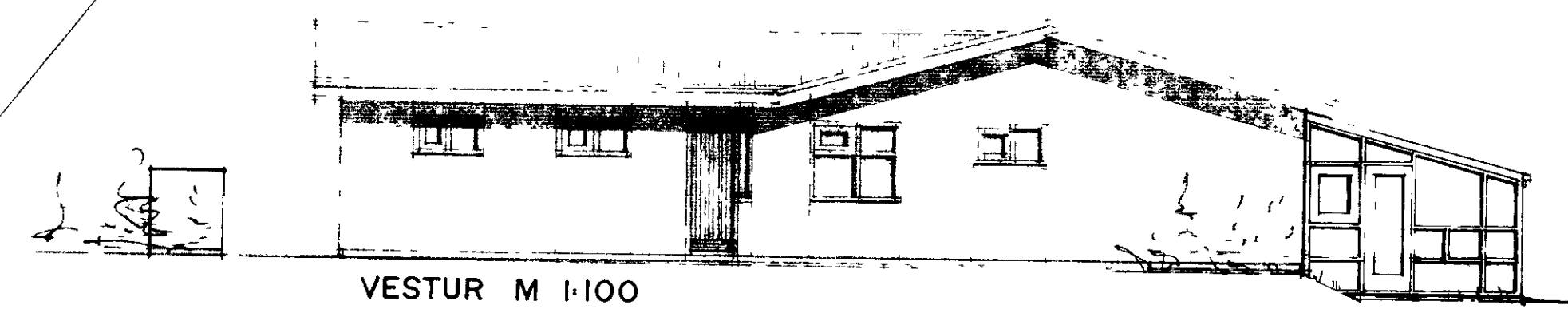
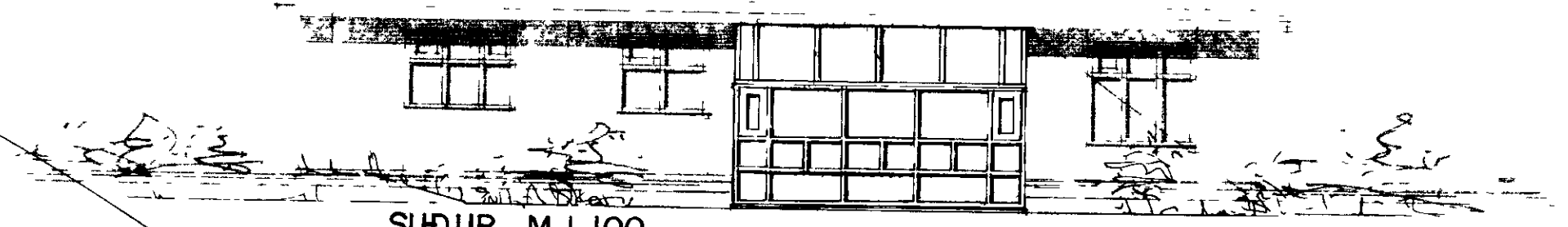
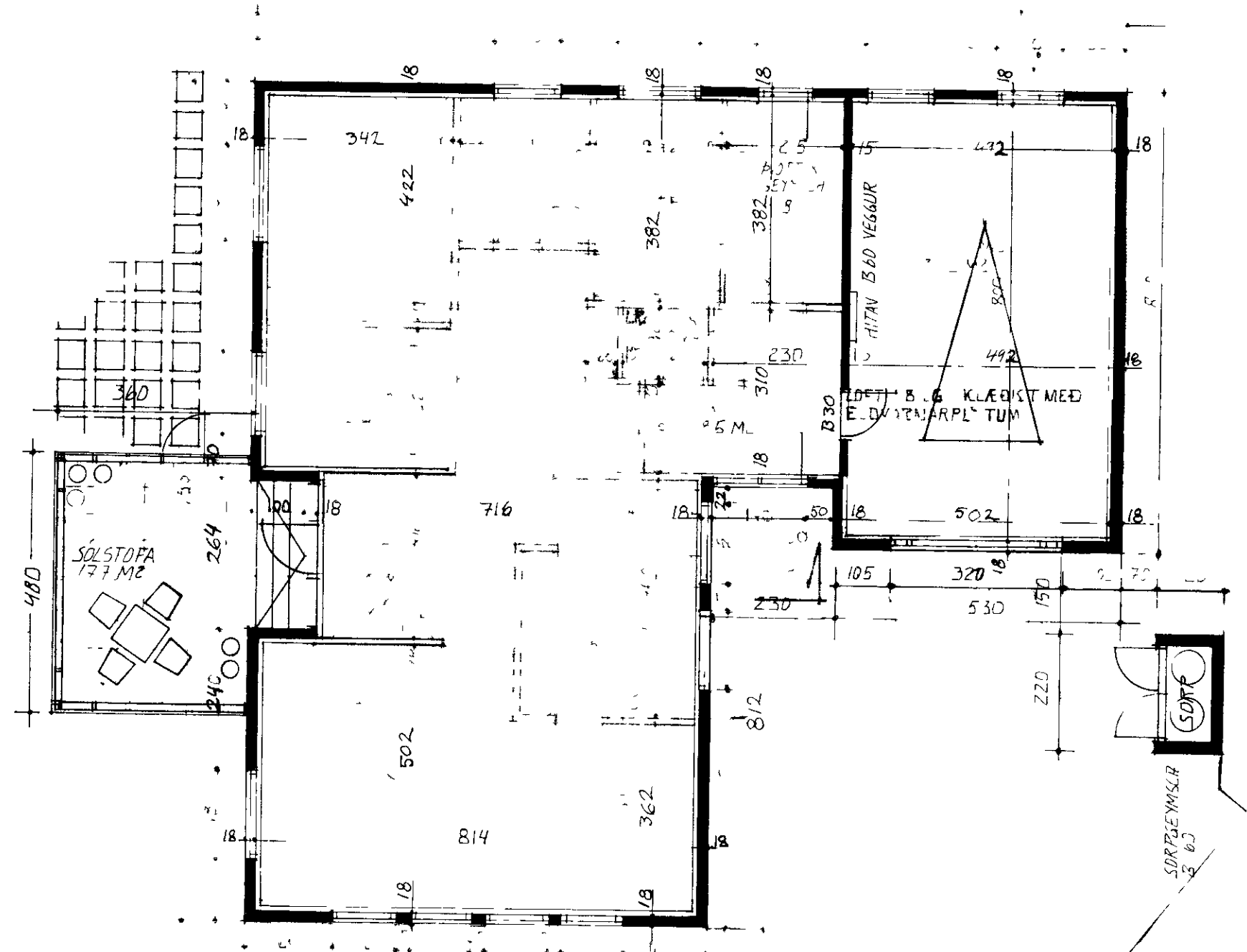

BRÉYTT Í STEINSTEYPT HÚS Í SEPT 1991  
 SÓLSTOFA TEIKNUÐ Í MARS 1991