

BAUGHAMAR 68 VESTMANNAEYJUM

1629

22 6-82
Ólafur Ingvarsson

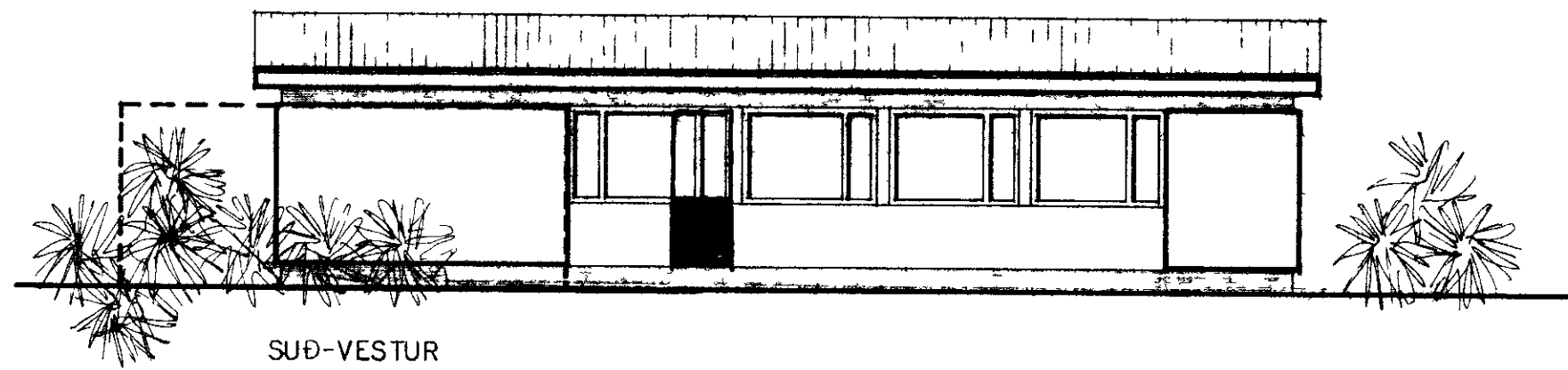

SUÐ-VESTUR

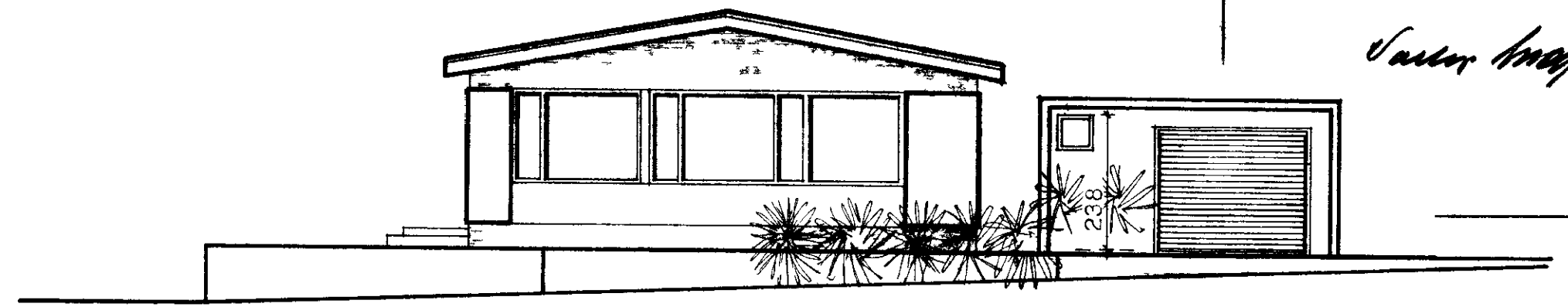

NORÐ-VESTUR

ÍBJÐARHUS BRUTTÓ 133,7 m²
 ÍBJÐARHUS NETTÓ 119,7 m²
 BÍLSKUR 31,9 m²

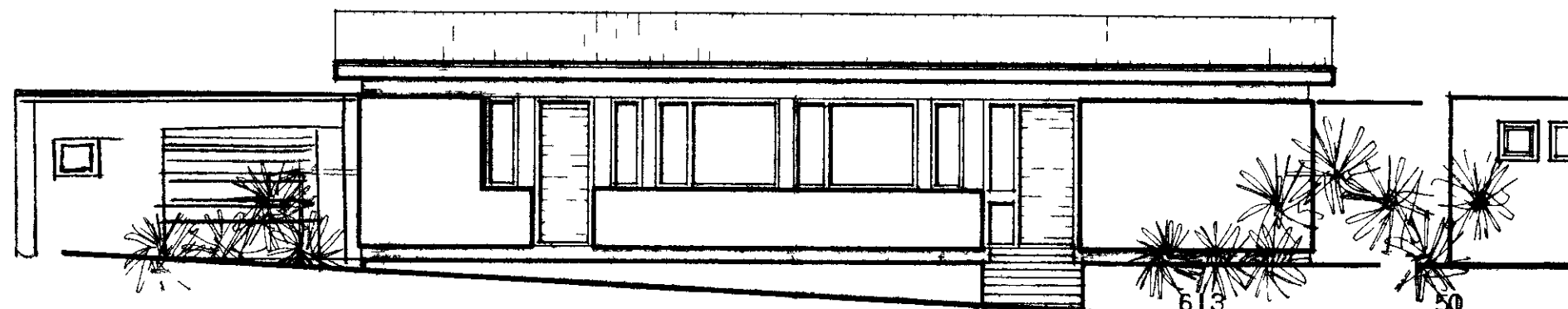

NORÐ-AUSTUR

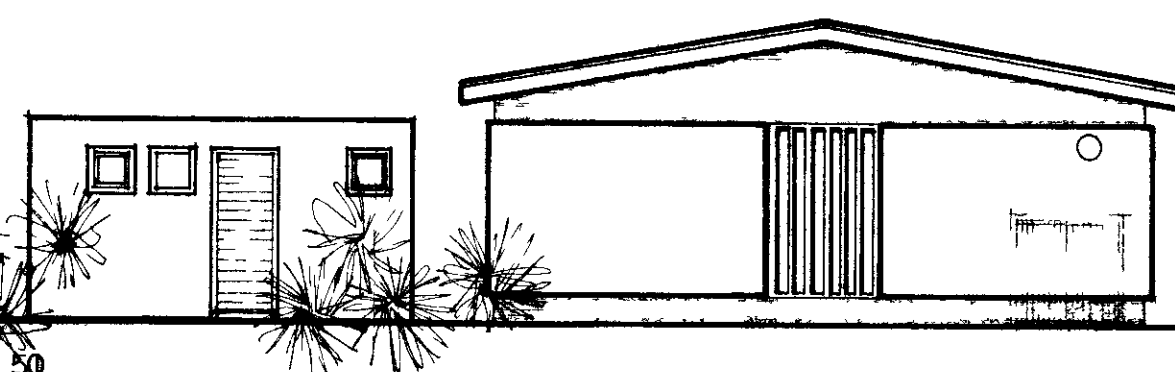

SUÐ-AUSTUR

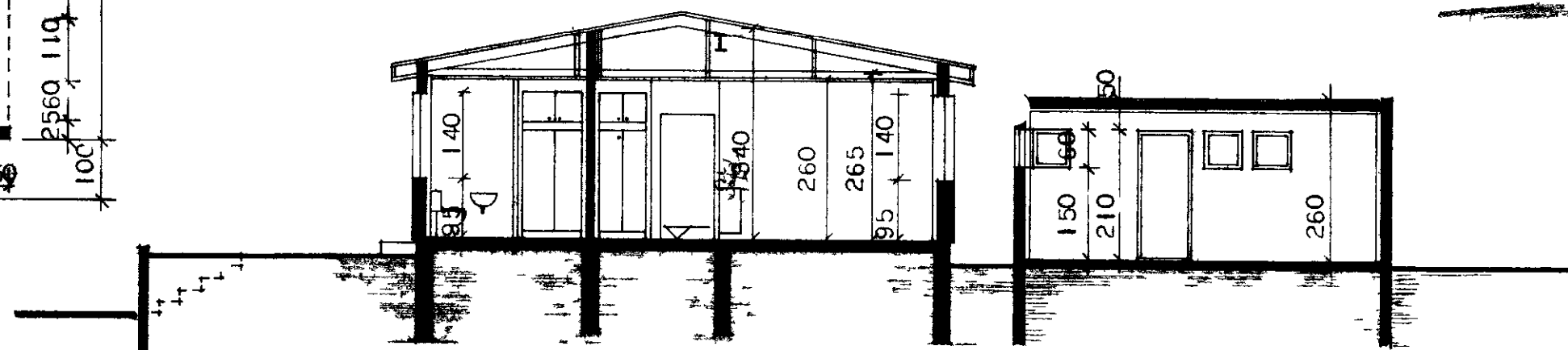
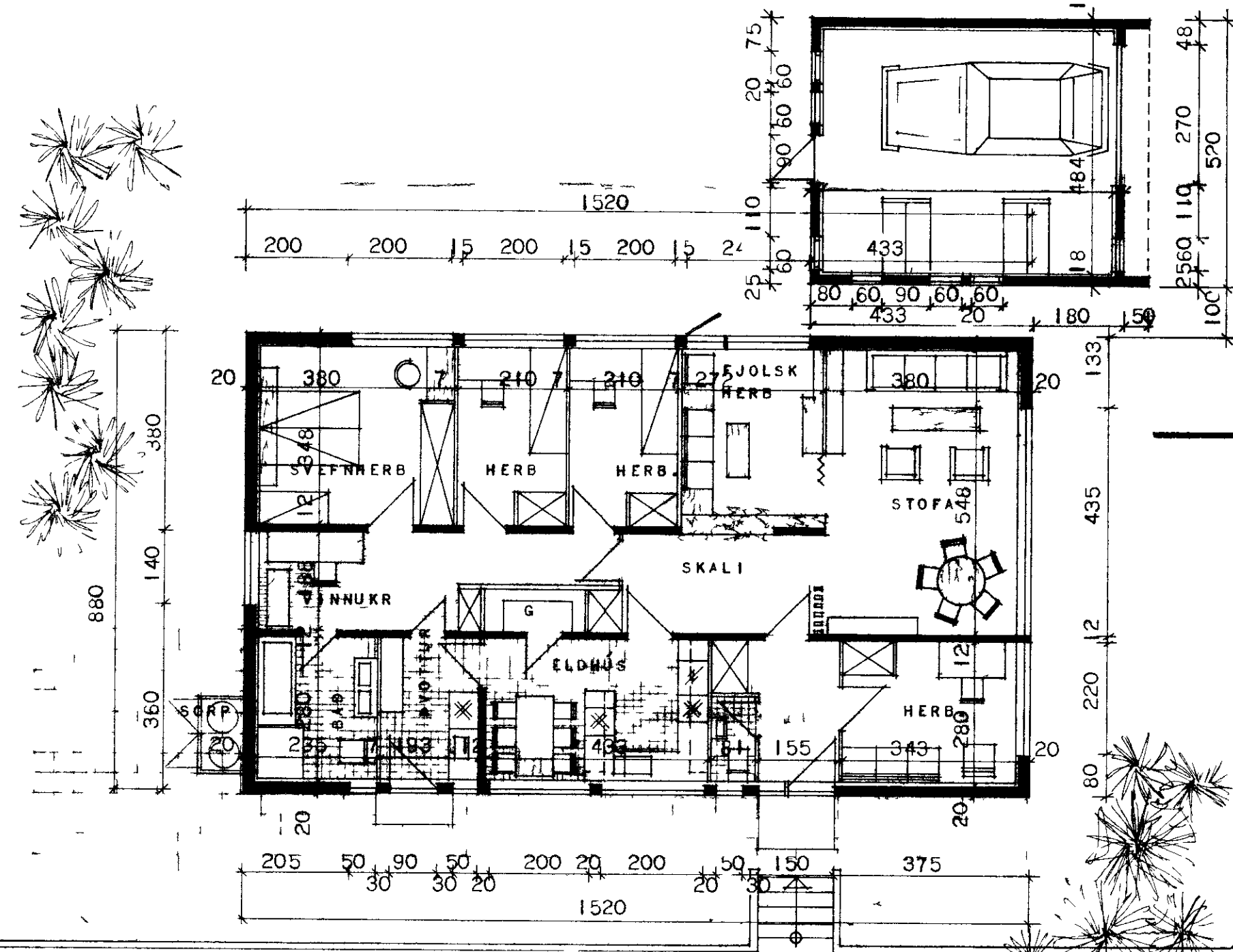

SNEIÐING A - A

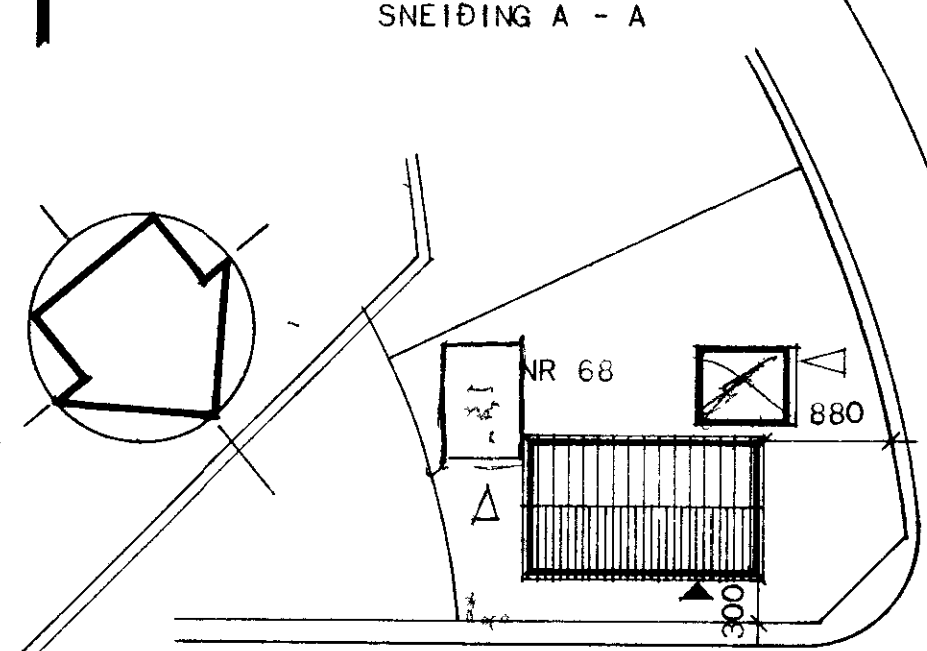

BAUGHAMAR

AFSTÖÐUMYND M-1 500

93 m
 54 m
 150 m

ATH.
 HUSI ER HITAD UPP MED ~~REKUR~~ EDA
 HITAVEITU

HÚSNÆÐISMALASTOFNUN RÍKISINS	
GRUNNMYND, ÚTLIT OG SNEIÐING MAL 1 100	EINBYLISHUS
	VERK NR 1054
	BLAÐ NR