

SAÐPYKKT I BYGGINGANEFND

15-11-90-

BYGGINGARULLTRUJN I VESTMANNAEYJUM

Jasas Þrafornn

Járn í sökkjum
Skal vera 2 K 12
í nedri og efri
brún. Í plöðu
skal vera grind 30x30
K 8.

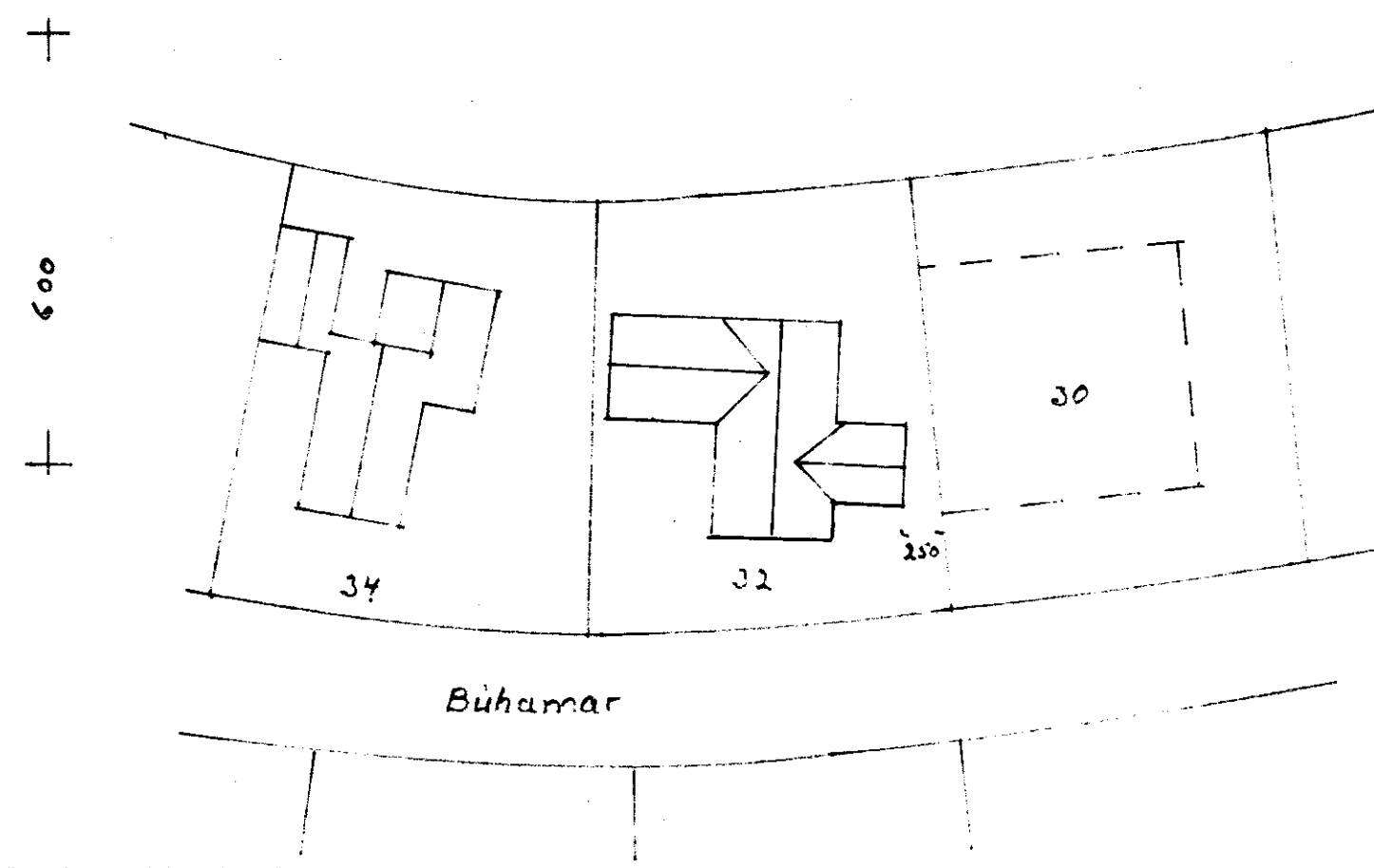
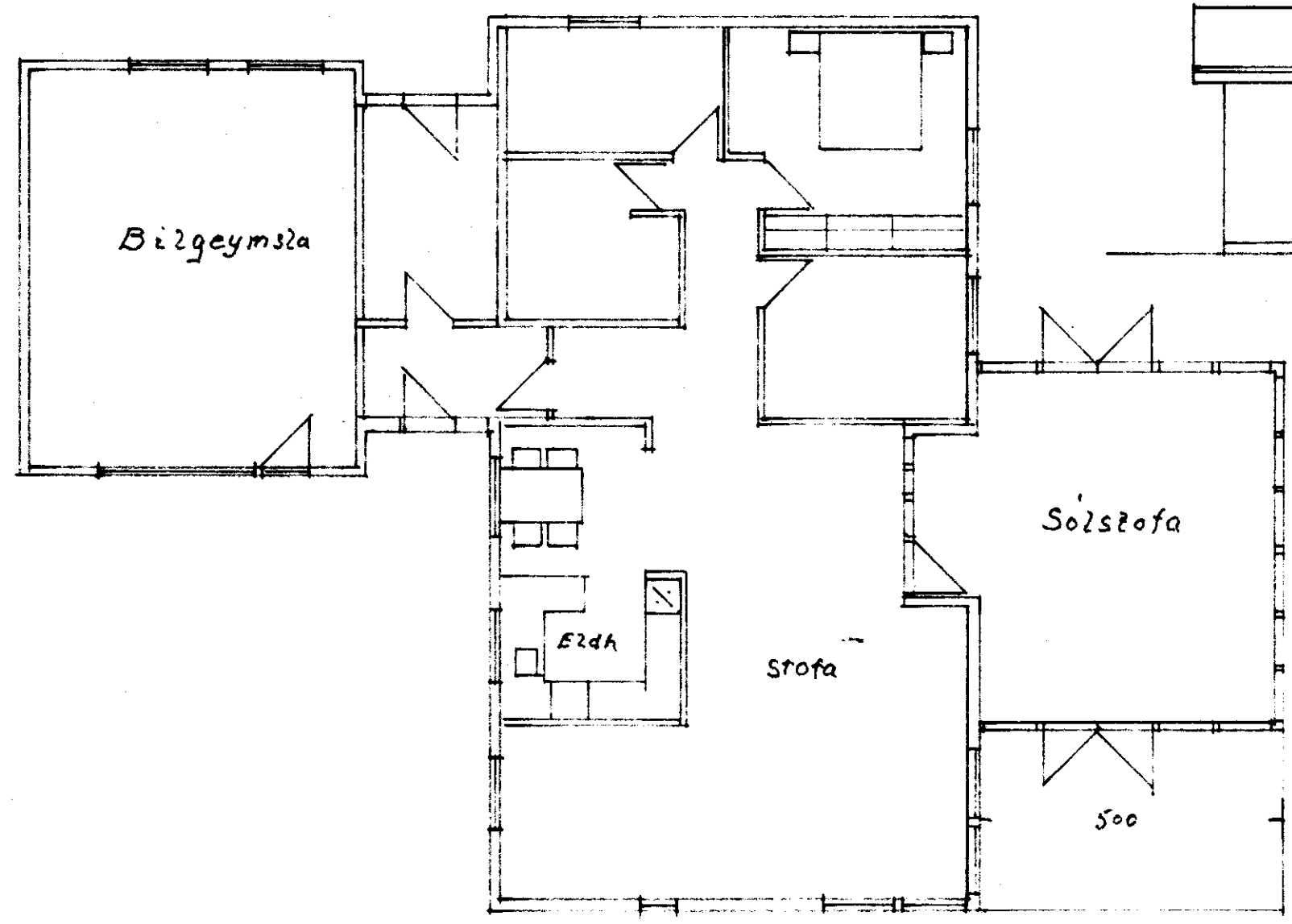
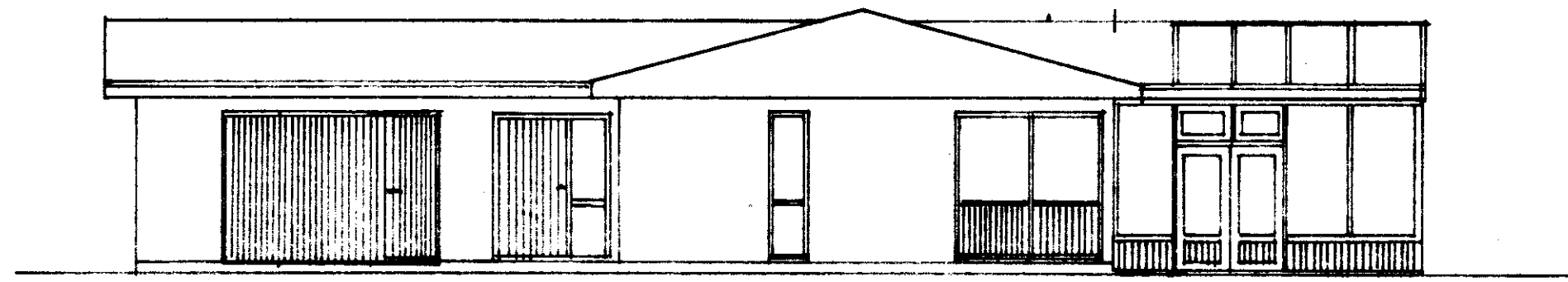
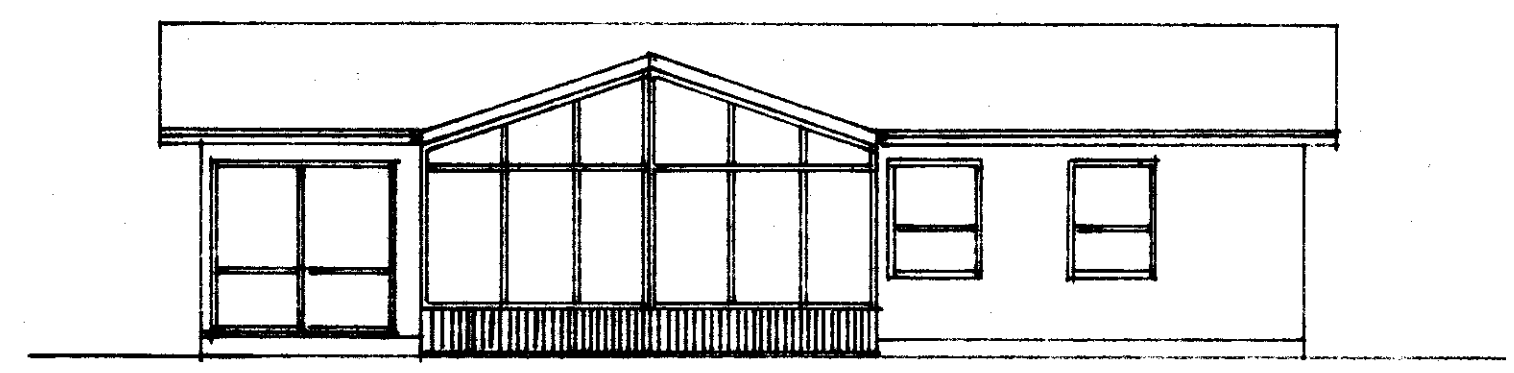
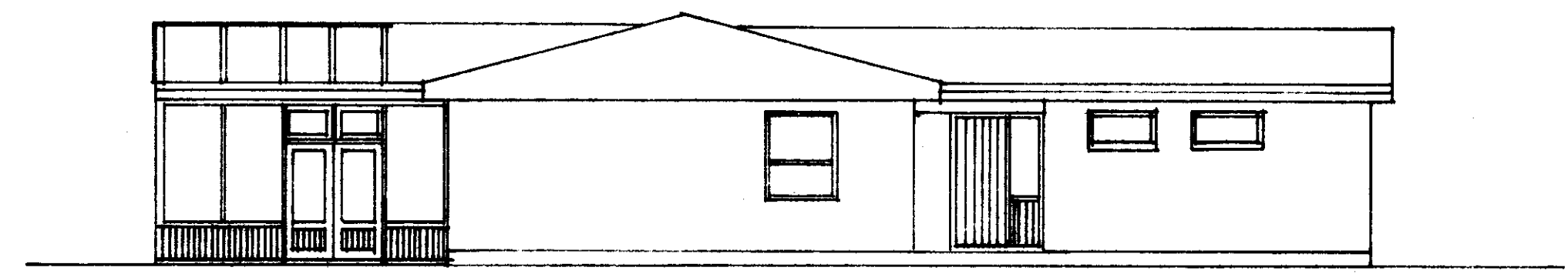
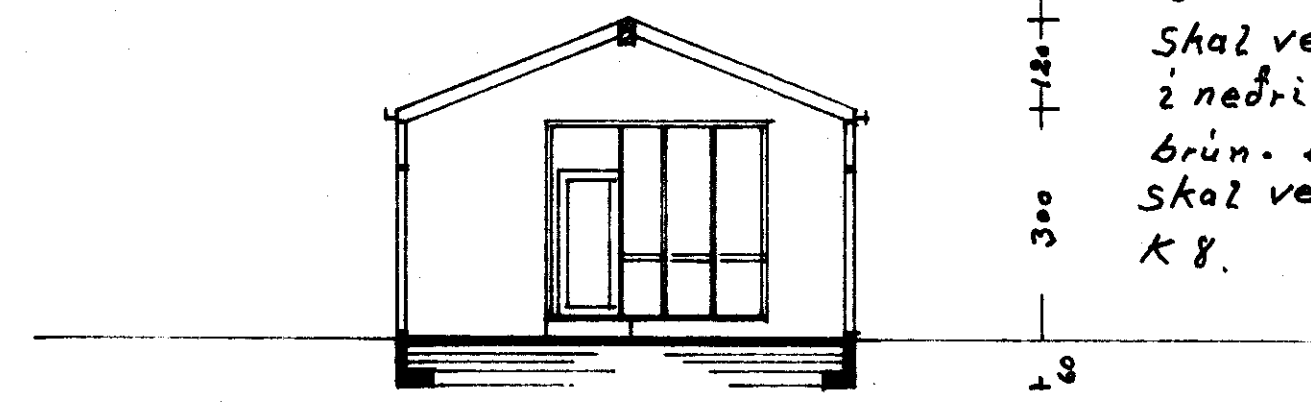

Ma 2
1:100
Önefnd
mál í
sentim
Teiknað
í
Sept.
1990

Búhamar 32.
Solstofa.
Grunnmynd,
úllit og sneidning.
Stærð 30m² - 105m³.
32,86 m² 124,20 m³
Agúst Hreggviðsson