

BÚHAMAR 28

Vestmannaeyjum

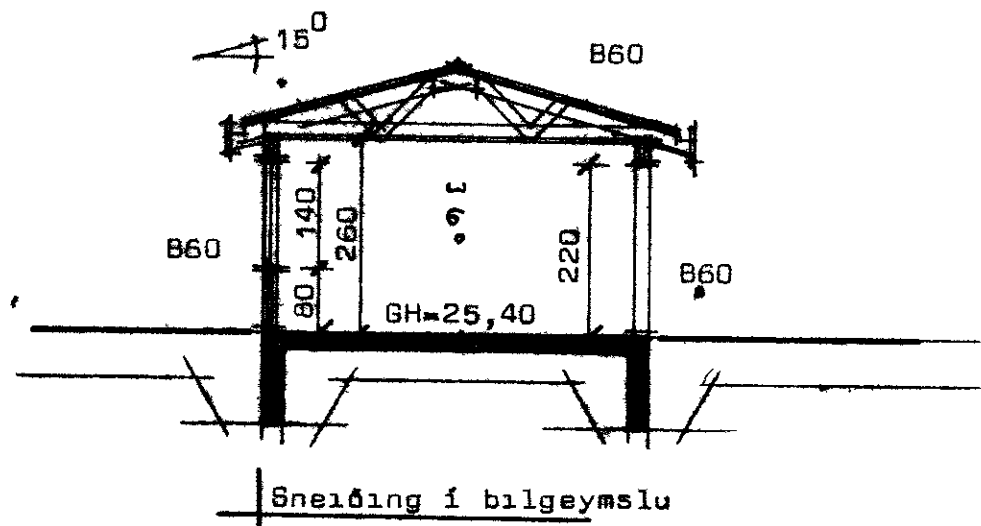

Sneiðing í bilgeymslu

- Flatarálf háss . . . = 133,50m²
- Flatarálf íbúðar nettó = 118,26m²
- Flatarálf bilgeymslu = 43,81m²
- Heildarflatarálf = 177,31m²
- Rúmmál háss . . . = 457,00m³
- Rúmmál bilgeymslu . . = 136,00m³
- Heildarrúmmál . . . = 593,00m³
- Nytingarhlutfall . . = 0,256
- Ír merkir loftþræs upp úr þaki Ø125 mm

SAMPYKKT I BYGGINGARFUND

11-4 80

BYGGINGAFULLTRUINN I VESTMANNAEYJUM

Valur Halldórsson

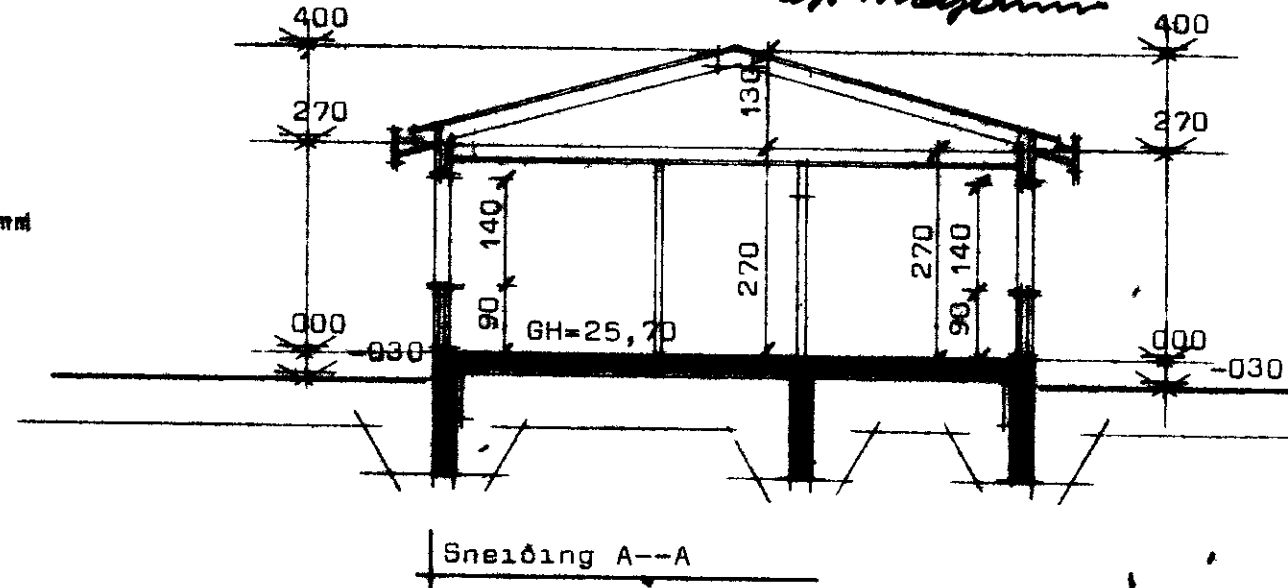

Sneiðing A--A

Kólnunartölur K utan hitaveituvæði
 þak = 0,20 w/m²C
 Gólf = 0,30 w/m²C
 Otveggir = 0,80 w/m²C vegið meðaltal

G=24,94

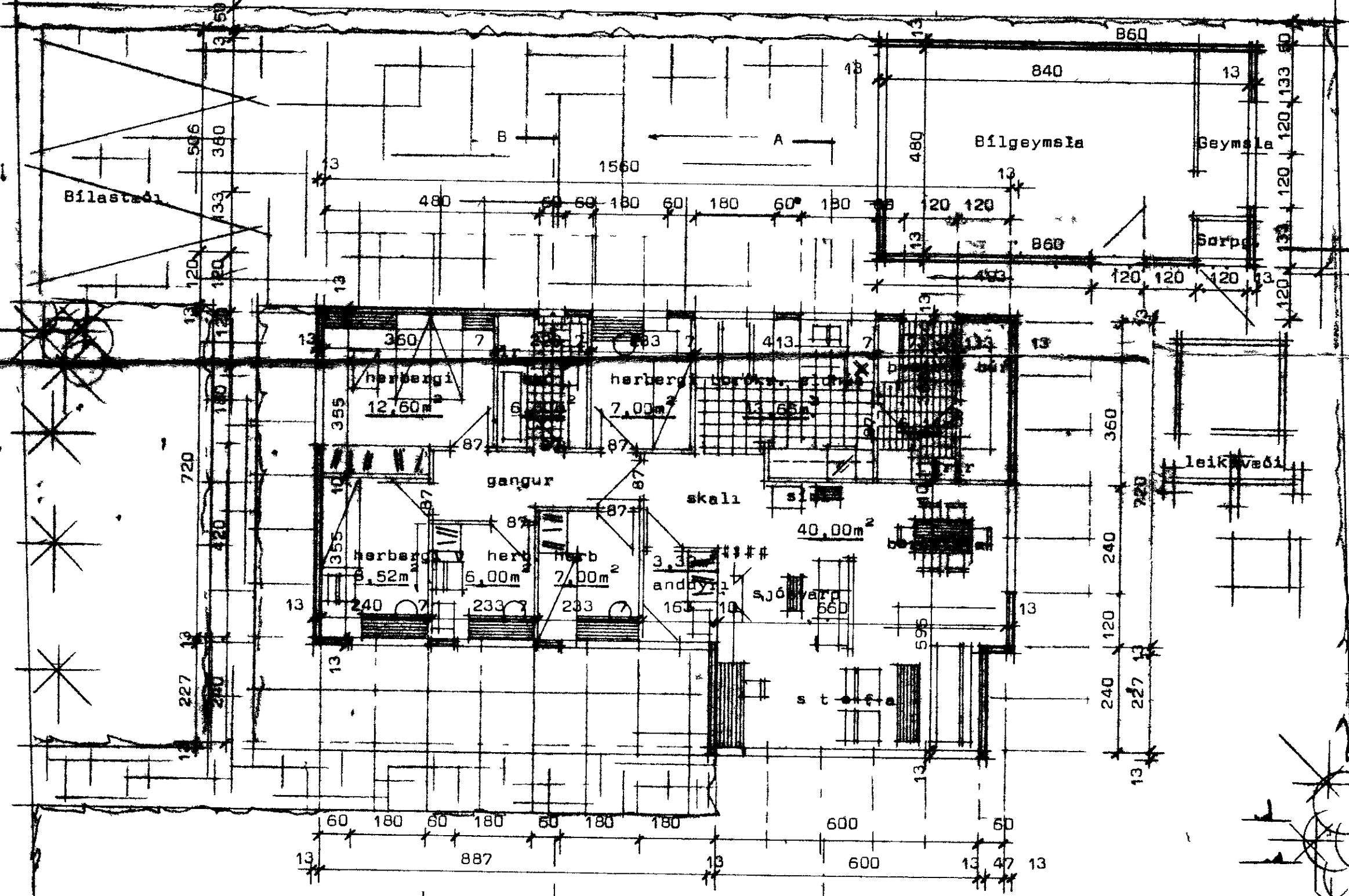

Grunnmynd

G=25,50

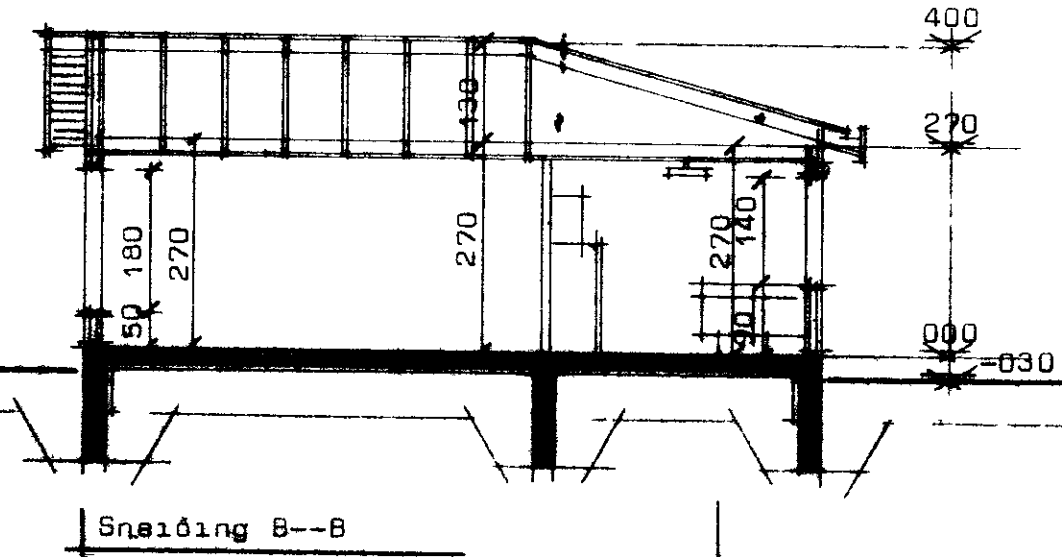

Sneiðing B--B

Kólnunartölur K a hitaveituvæði
 þak = 0,30 w/m²C
 Gólf = 0,40 w/m²C
 Otveggir = 1,00 w/m²C vegið meðaltal

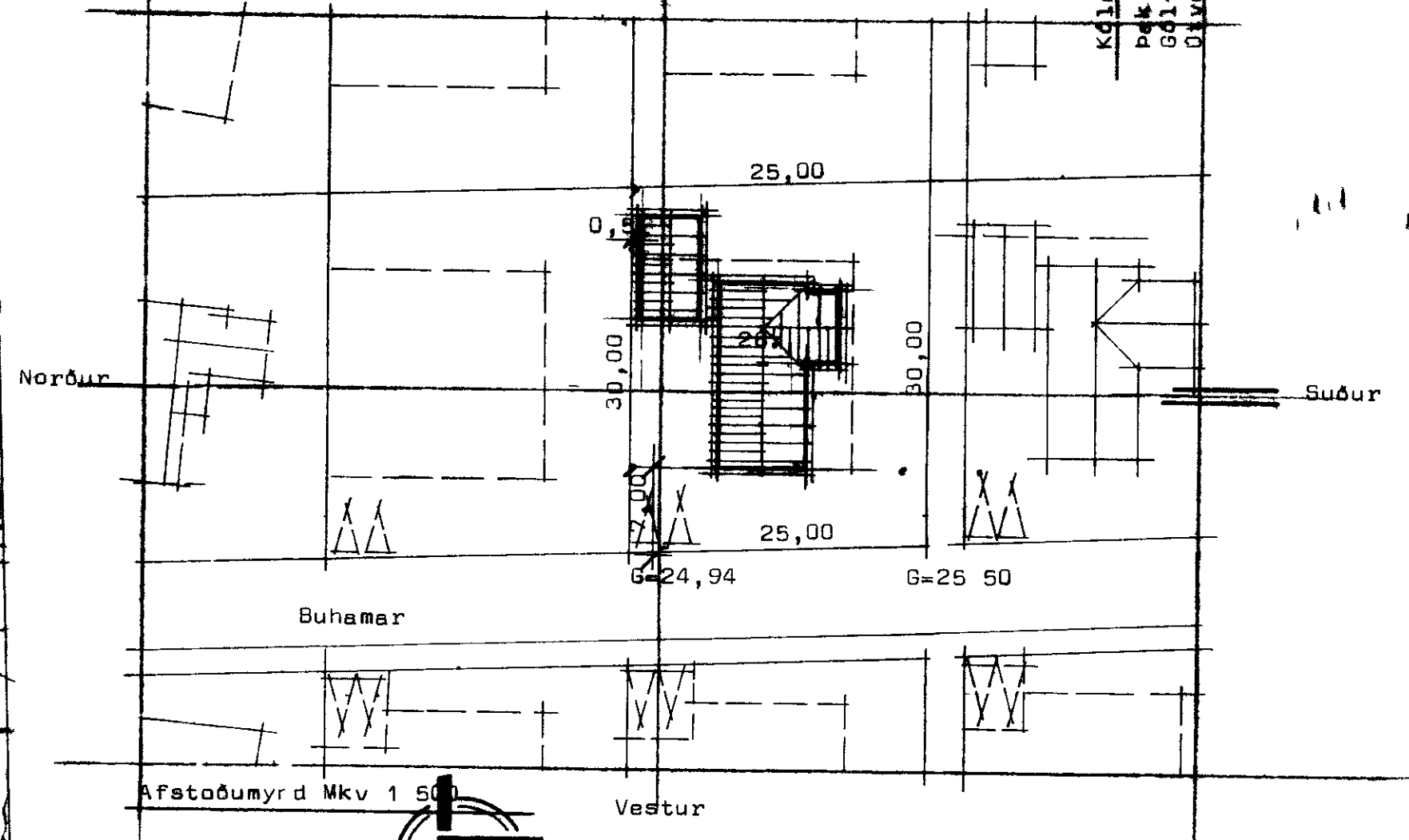

Afstöðumynd Mkv 1 50

Vestur



STAÐALHÚS

TEIKNISTOFA SIÐUMULA 31 SÍMI 83141

VERKEFNI	DAGI	VERK NR
Grunnmynd, sneiðing og afstöðum	MKV 1 100	ST 2
Búhamar 28 Vestmannaeyjum	BR	
	BLAD NR 1 01	

1/10