(1279)

SAMÞYKKT AF BYGGINGARFULLTRÚA

19 FEB. 1997

BYGGINGARFULLTRÚINN Í VESTMANNAEYJUM

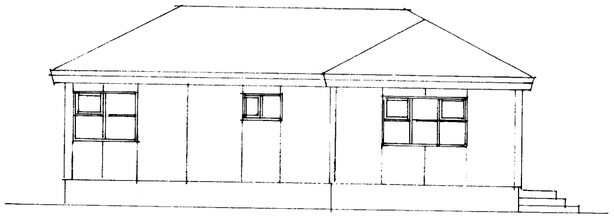

AUSTUR

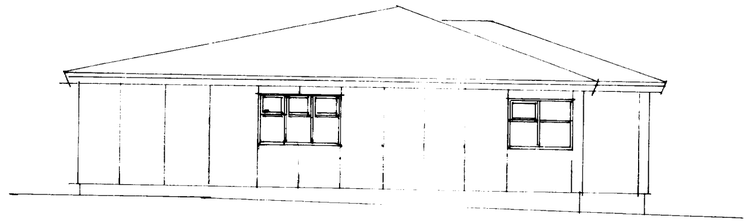

SUÐUR

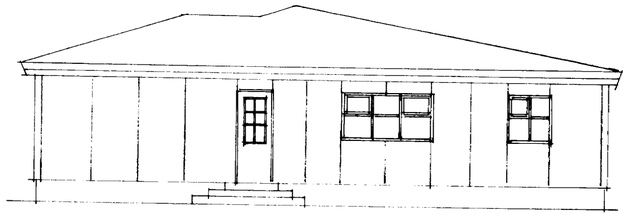

NORÐUR

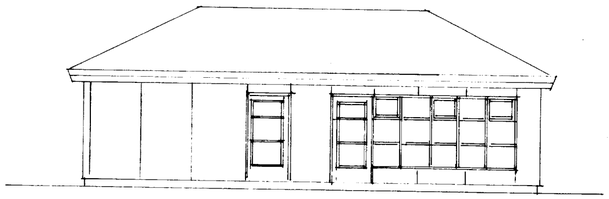

VESTUR

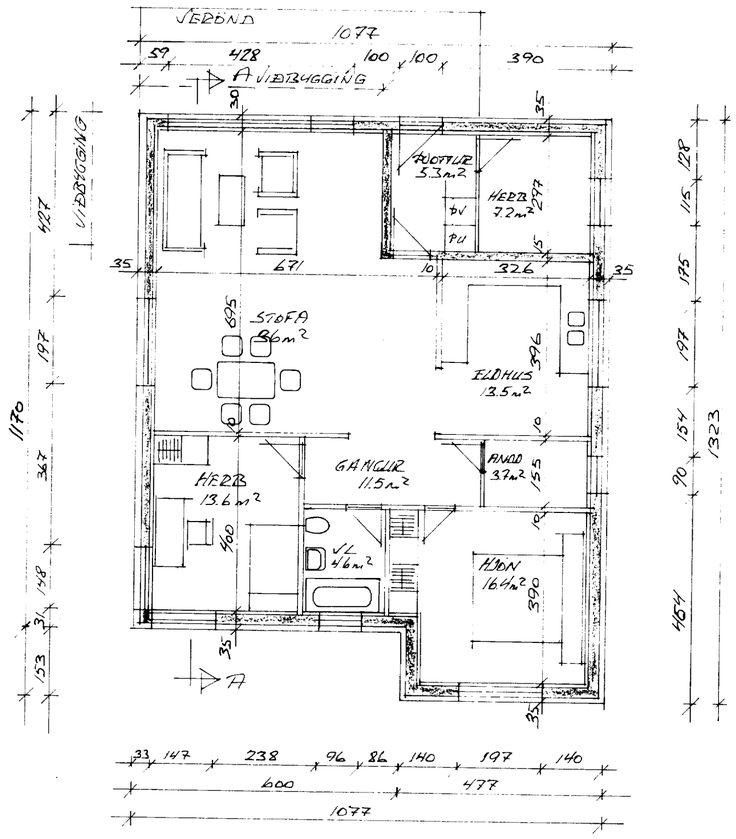

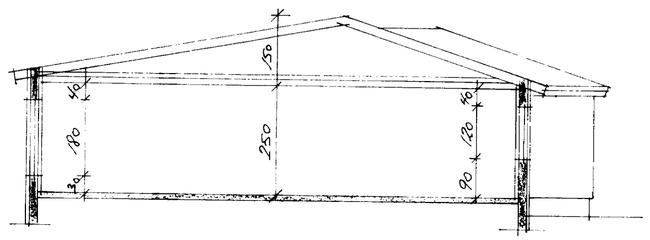

SNIÐ A-A

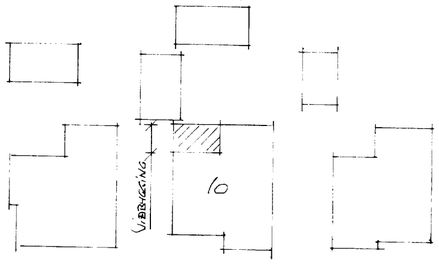

BRIMHÓLADRAUT

AFSTÖÐUMYND

SKÝRINGAR

Á ÞAKIÐ KEMUR BÁRUJÁRN. PAPPI: RÉTTLÆTT MEÐ 25×150. SPERRUR 50×200. EINANGRAÐ Í NIÐURTEKIÐ LOFT MEÐ ÞAKULL. LÍTUEGGIR Í VIÐBYGGINGU STEYPTIR. HÚS Á ALLT KLÆTT OG EINANGRAÐ AÐ UTAN MEÐ STENEX PLÖTUM OG STEINULL. NÝIR GLUGGAR ÚR ÞRÚSTIFLUAVÖRÐI FURU. TVÖFALT GLER OG OPNANLEG FÖG ÚR OREGONE PINE.

FLATARMÁL 133.3 BRUTTO. 111.8 NETTO

RÚMMÁL 433 BRUTTO

BRIMHÓLADRAUT 10 VESTMANNAEYJUM
VIÐBYGGING OG KLÆÐNING UTANHÚSS
MKV 1:100, 1:500 JAN '97 TEIKN. SIGURJÓN Á ÞÓRÐARSON
VERK 9704 NR 1