BIRKIHLÍÐ 8

ÍBÚÐARHÚS FYRIR HR.
TRAUSTA ÞORSTEINSSON
VESTMANNAEYJUM

MÁL 1:100

1. BLAÐ

Magnús Sigurðsson.

(926)

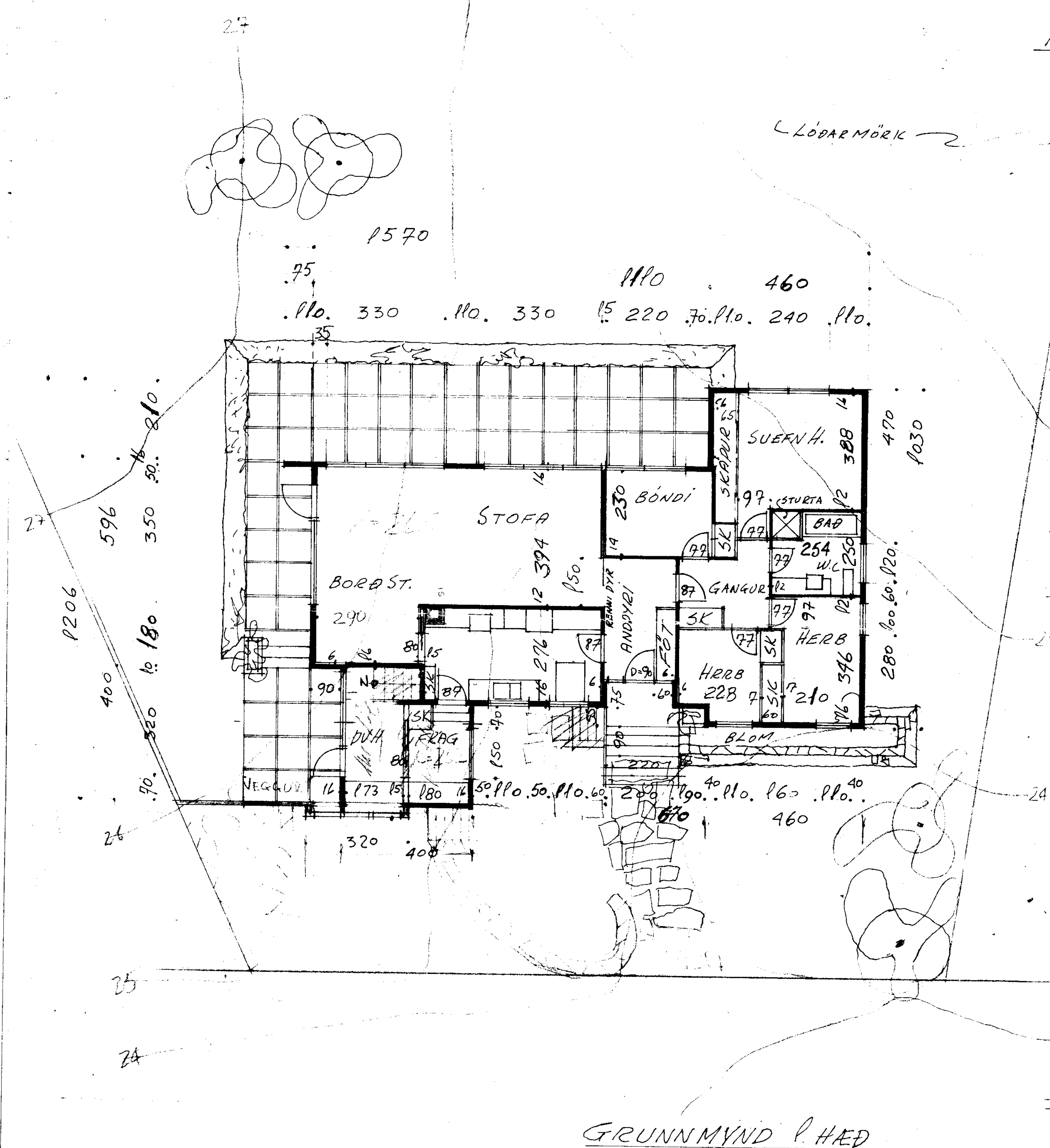

GRUNNMYND 1. HÆÐ

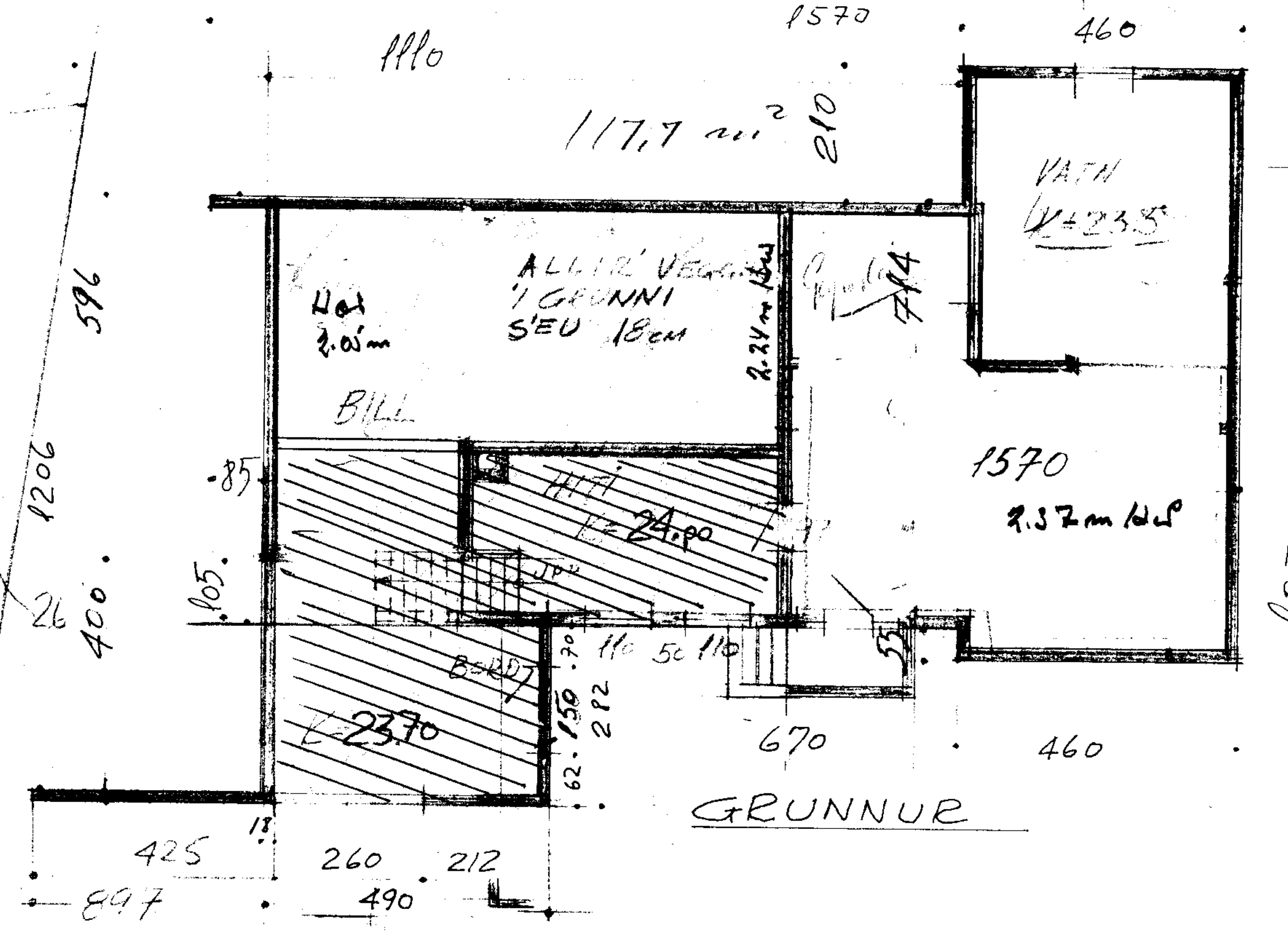

GRUNNUR

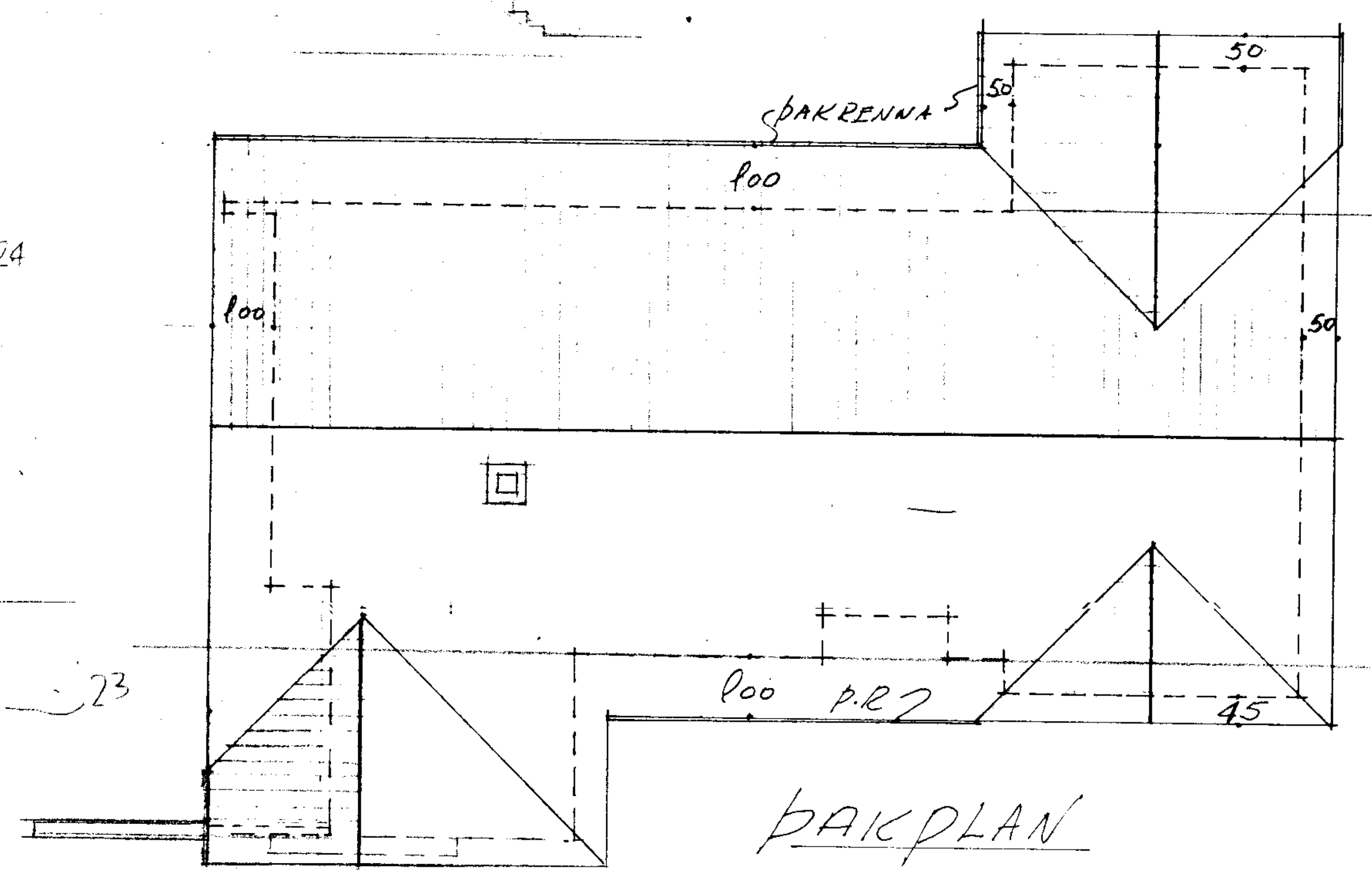

ÞAKPLAN

BRÚTTO 139.60 m²
NETTO 120.13 m²

REYKJAVÍK Í APR. 65
RÖGNV. JOHNSEN