

ASHAMAR 60 VESTMANNAEYJUM

464

Flatarmál húss brúttó 152,00 m²
 Flatarmál íbúðar nettó 135,00 m²
 Flatarmál bílg. brúttó 32,00 m²
 Rúmmál húss + bílg 640,00 m³

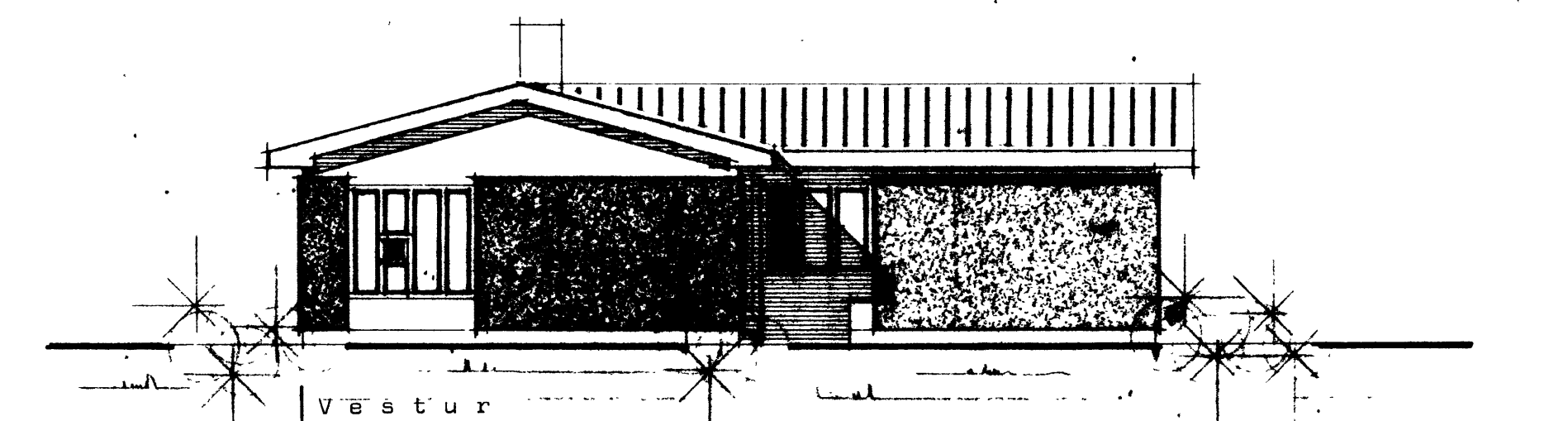
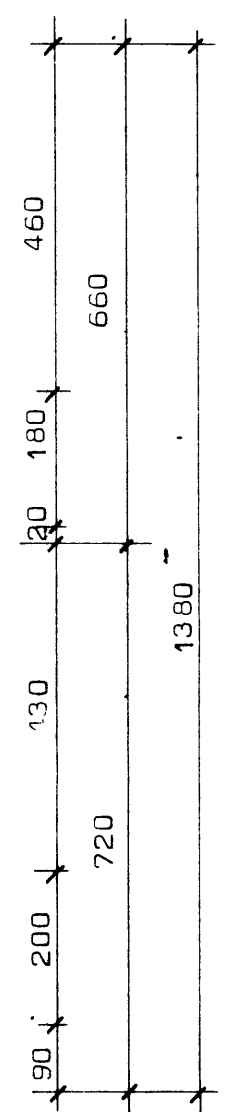
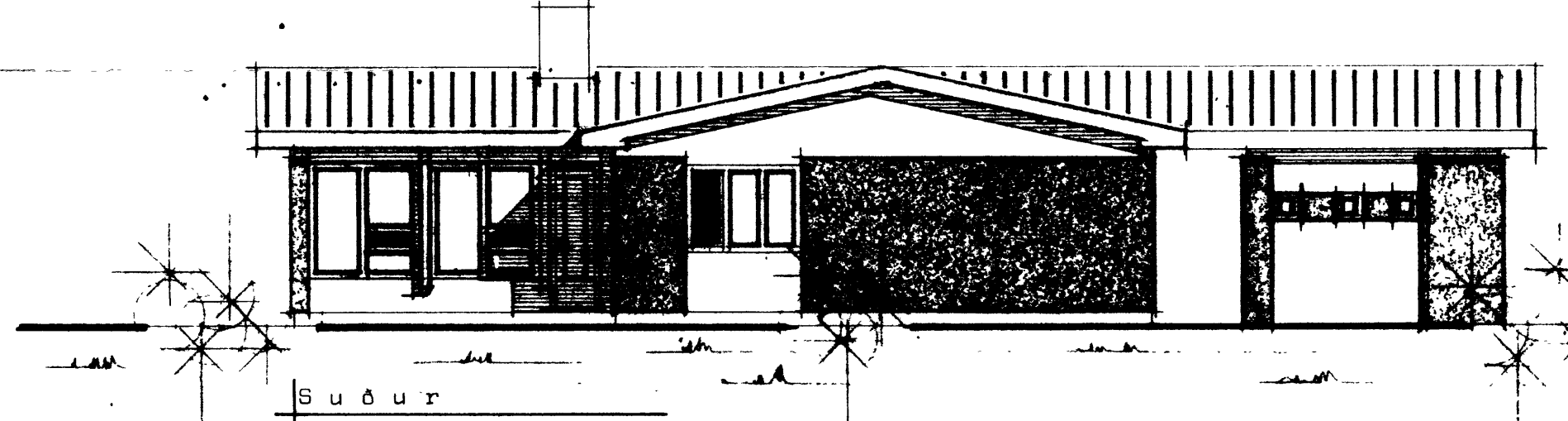
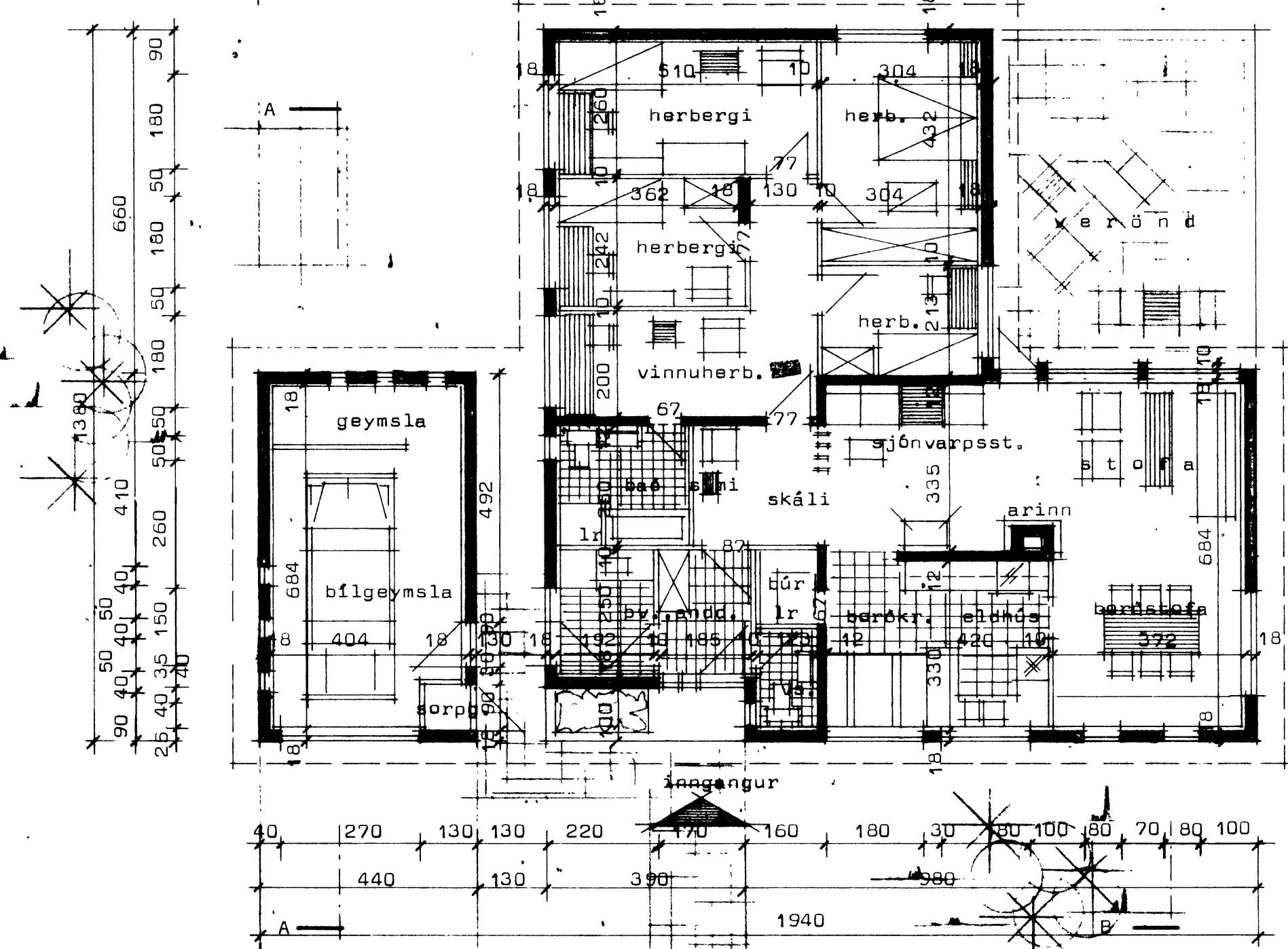
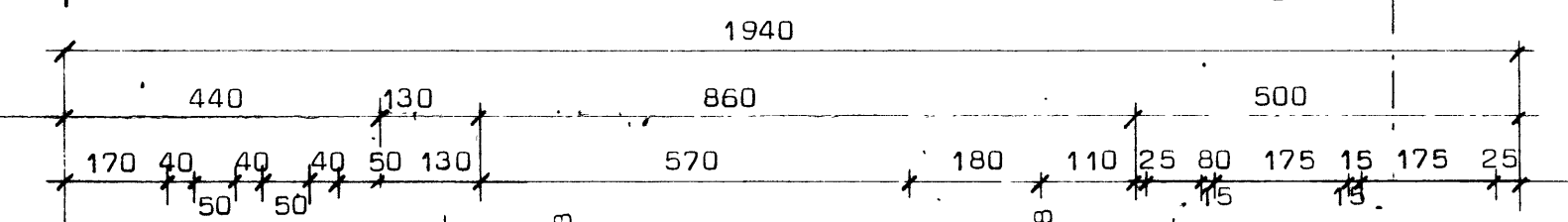
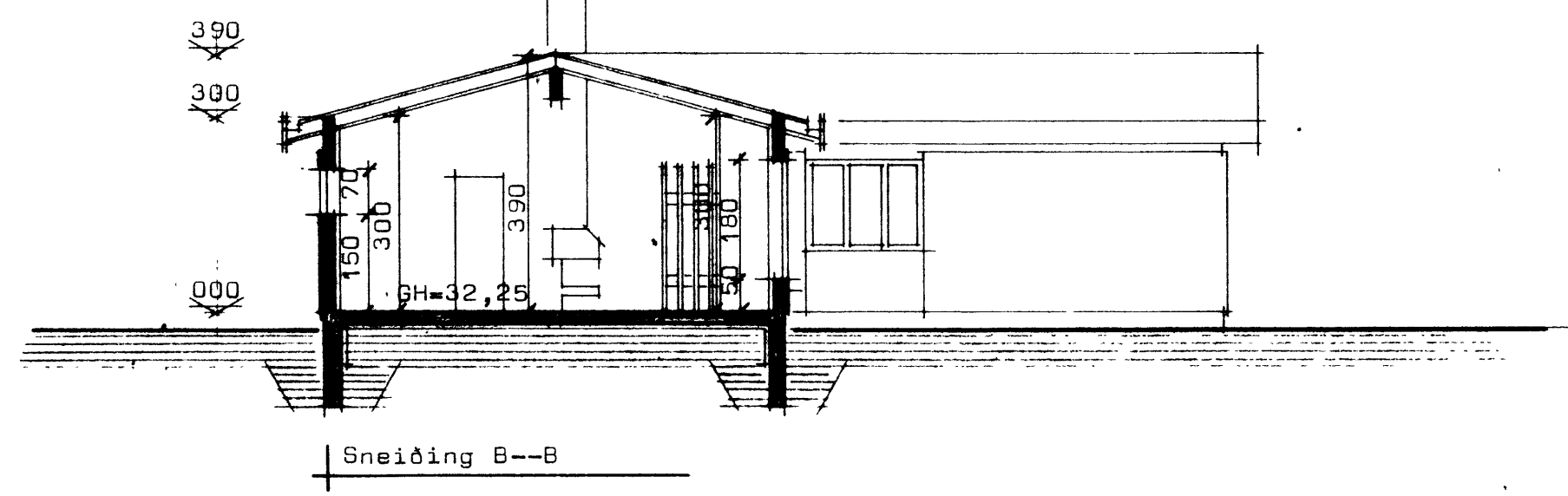
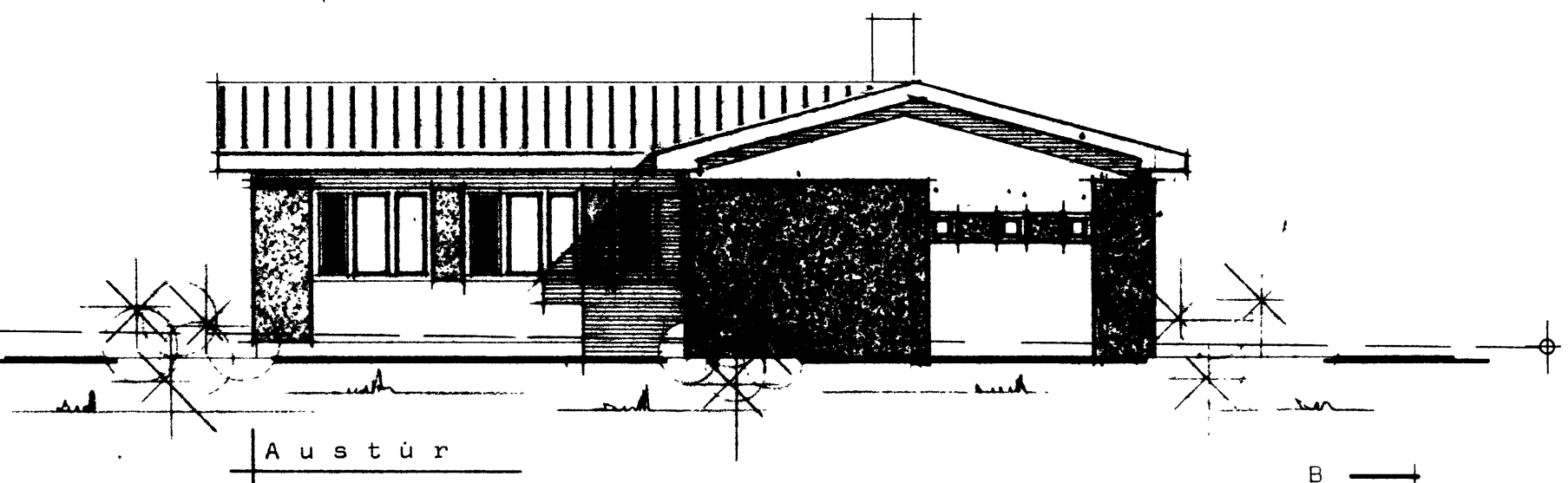
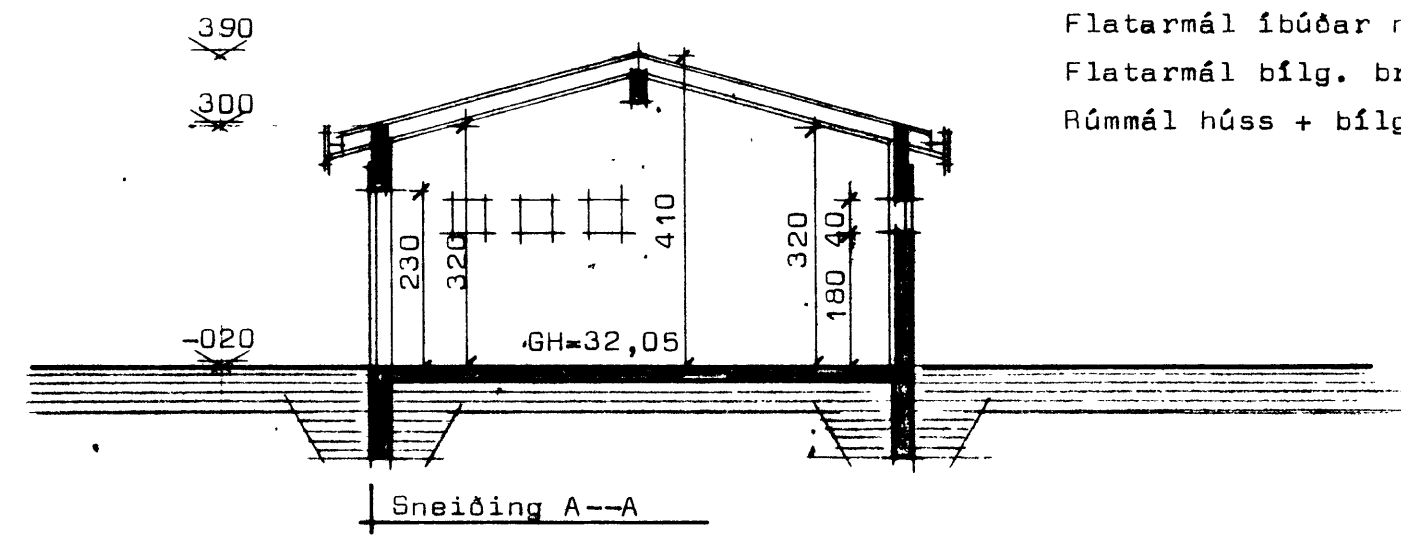
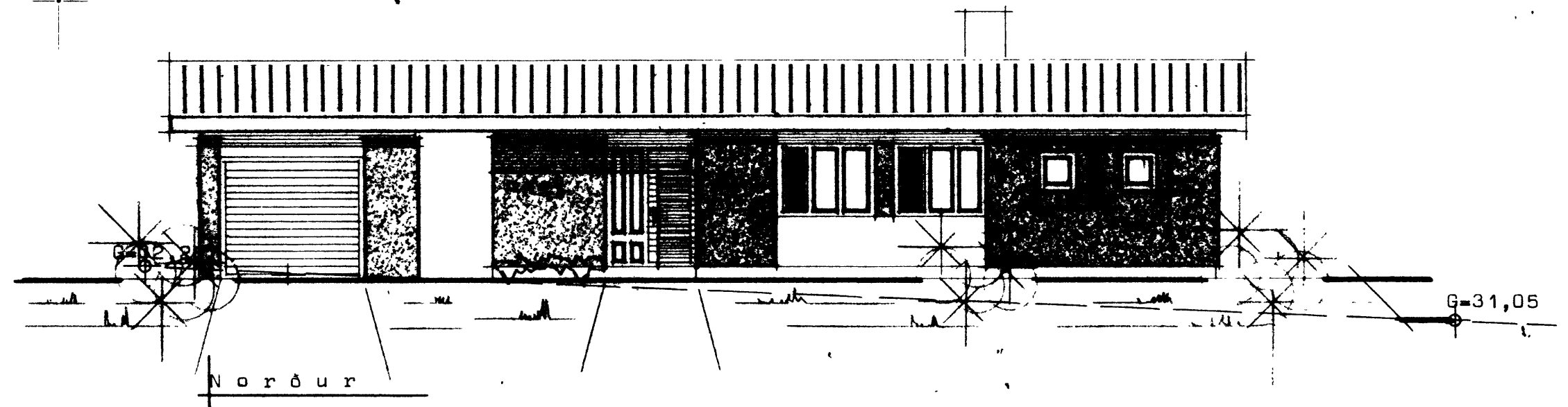

STADALHÚS S.F.
 TEIKNISTOFA SÚÐURLANDSBRAUT 20 SÍMI 83141

VERKEFNI Grunnmynd, útlit og sneiðingar Ashamar 60 Vestmannaeyjum.	DAGS.	1978	VERK NR 541
	MKV.	1:100	
	BR.		
	BLAD NR	1.01	

Signature of P. Kjartan