

Skýringar: Undirstöður eru byggðar á þjappaða brunafyllingu.
 Fyllingarni sé þjöppuð í 40.cm þykkum lögum með titrarapjöppu.
 Bendistál sé kambatál Ks40 áðkennt með K og slátt stál nr 37 auðkennt með þ
 Steypa sé B160,skv Ist 10. sigmál steypu sé 4-6.cm.

ÁSHAMAR

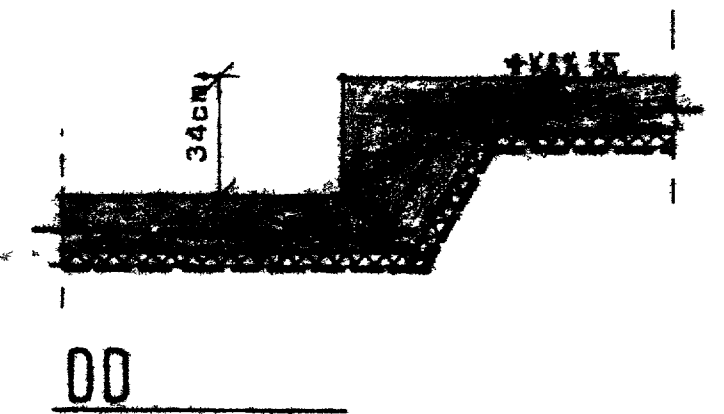
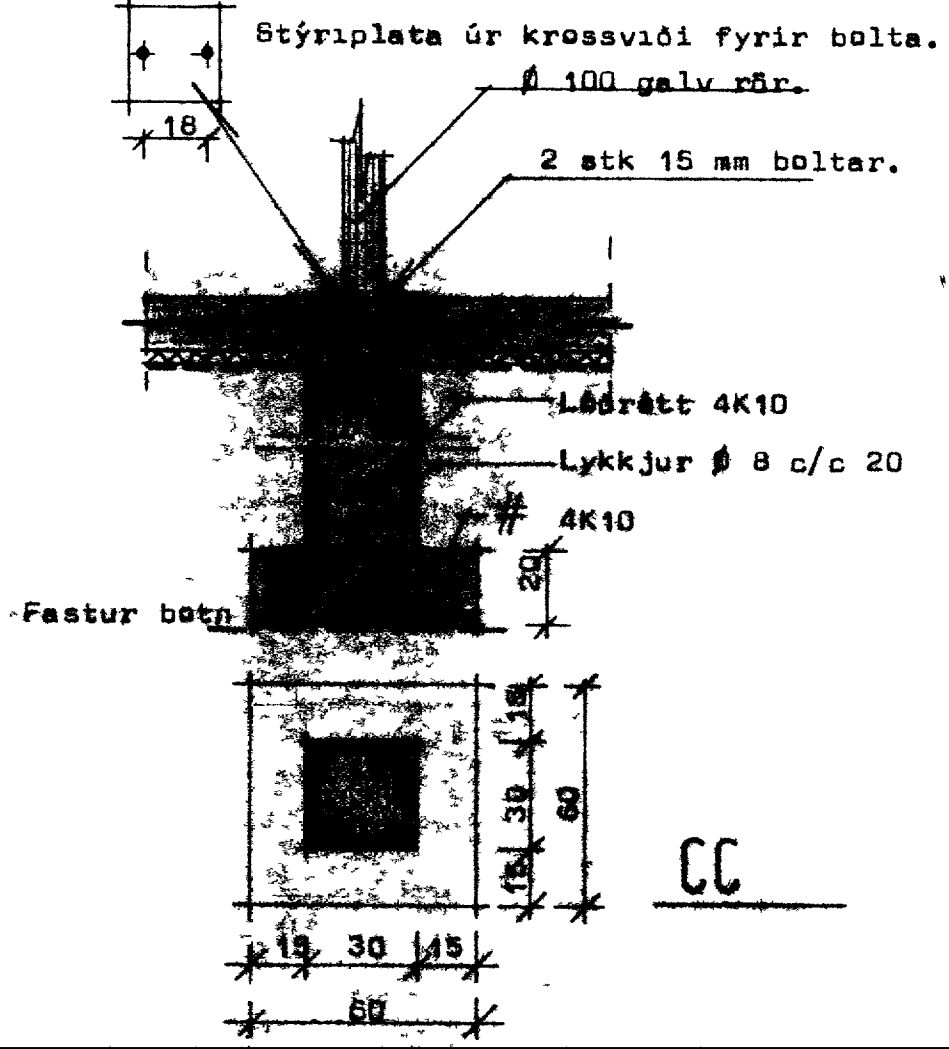
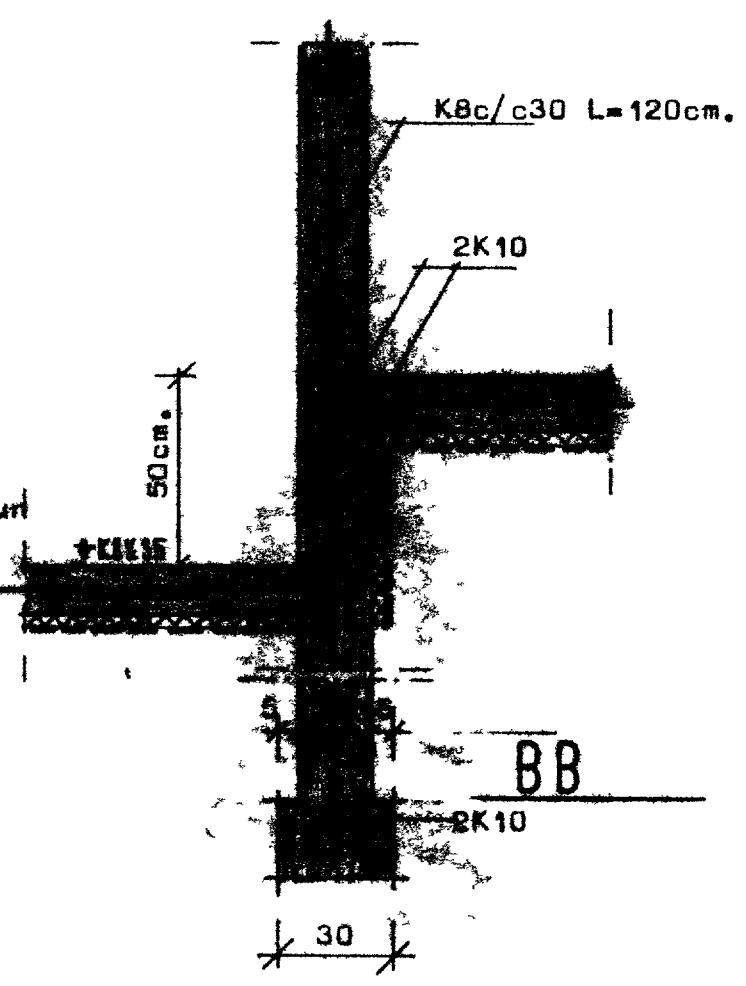
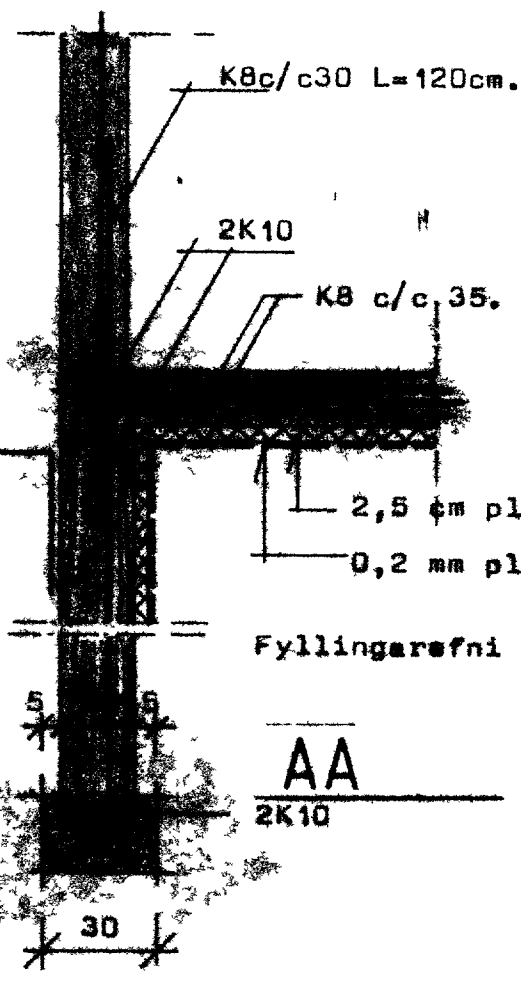
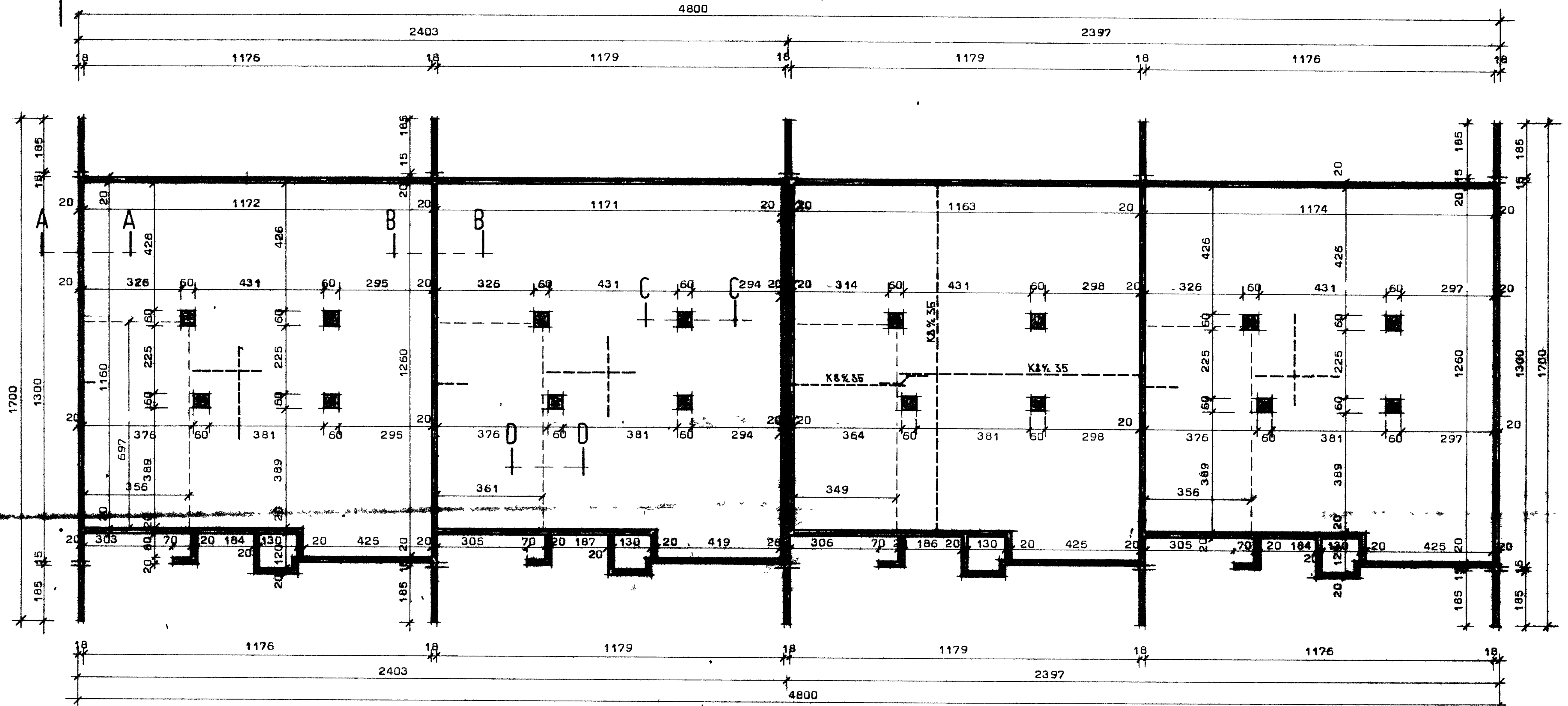

STADALHÚS
 TEIKNISTOFA SUÐURLANDESSÍÐU 25. DEGI 55103

VERKEFNI	DAGG.	1977	VERK NR
Undirstöður	REV.	11:00 1:30	R1
Ashamar Vastannaeyjum.	BR.		
	BLAD NR	LA	

Signature