

V1 2stk.

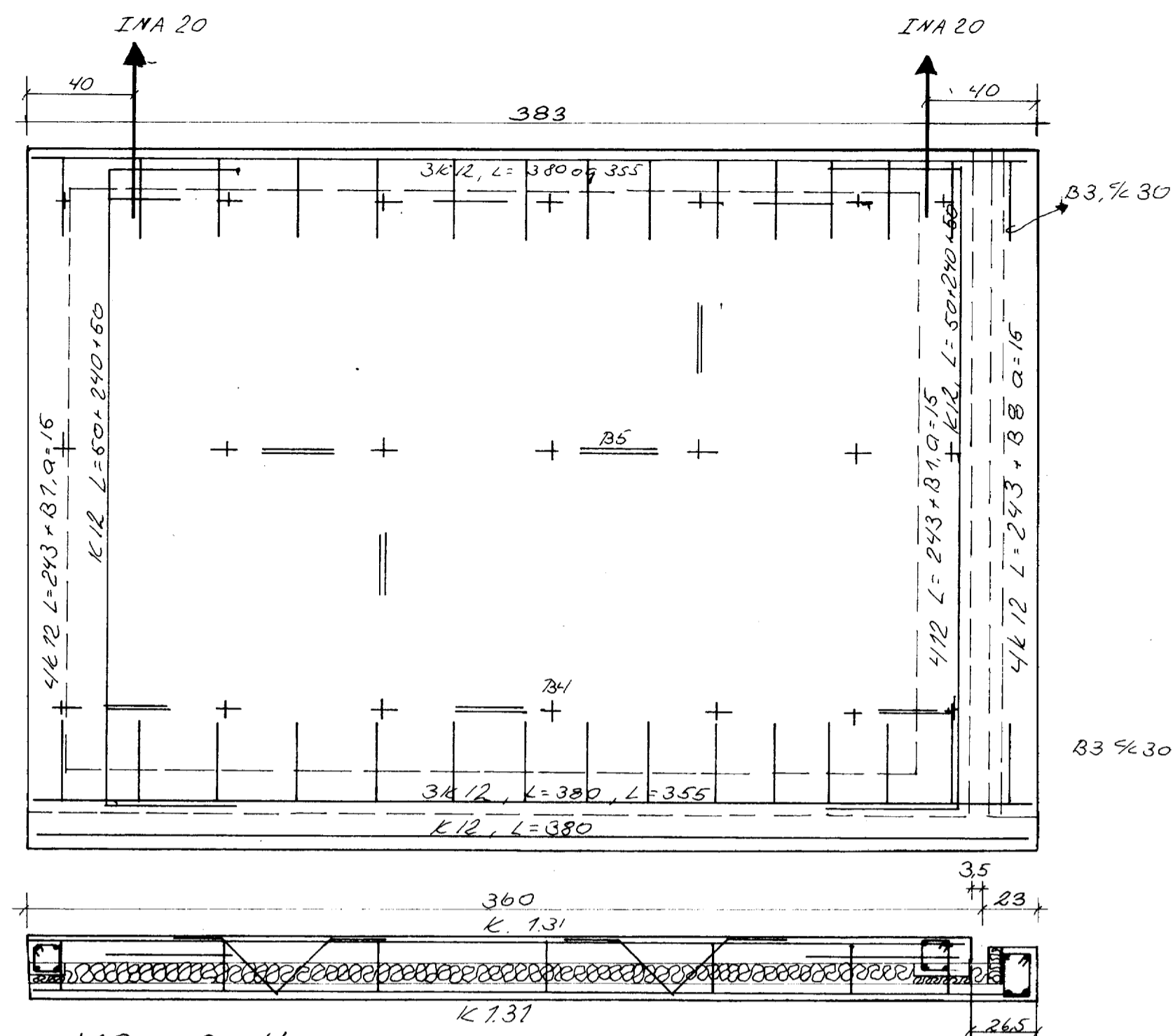

V2 2stk.

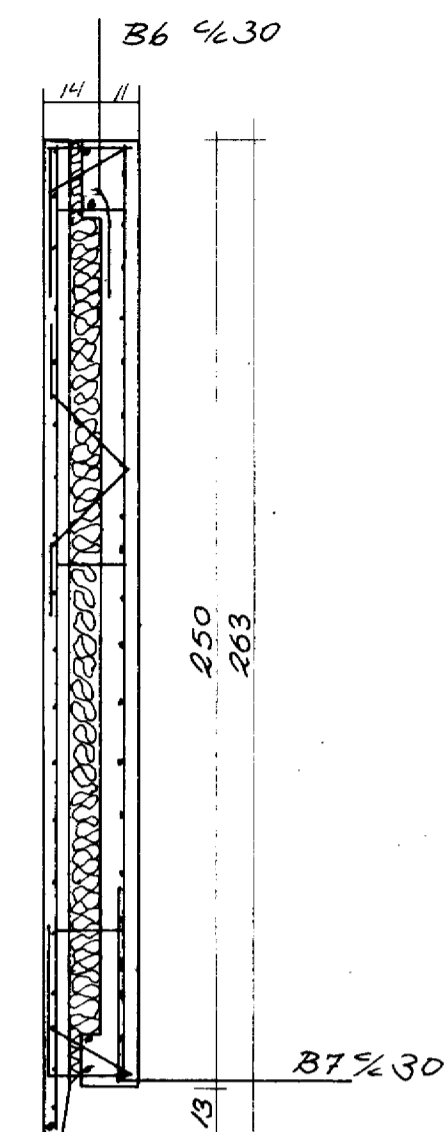

SKÝRINGAR:

Í efribrún allra úlveggjaeininga komi tengijárn $86 \phi 30$ $L=30+60$, steypuþæði $s=200$ með hraðsementi. Öll steypa titrist, annars vísast til skýringa á steypu á sökkulteikningum:

Allar þykkingar í einingu eru 15cm. Öll einangrun er plasteinangrun $10/18$. Nedst í öllum einingum skal þó einangrun vera steinullar einangrun, 20mm þykk. Einangrun í þykkingum við glugga er 50mm. Allar festingar skulu vera skv INA standard.

Hlutateikningar eininga sjá bl. 032-306

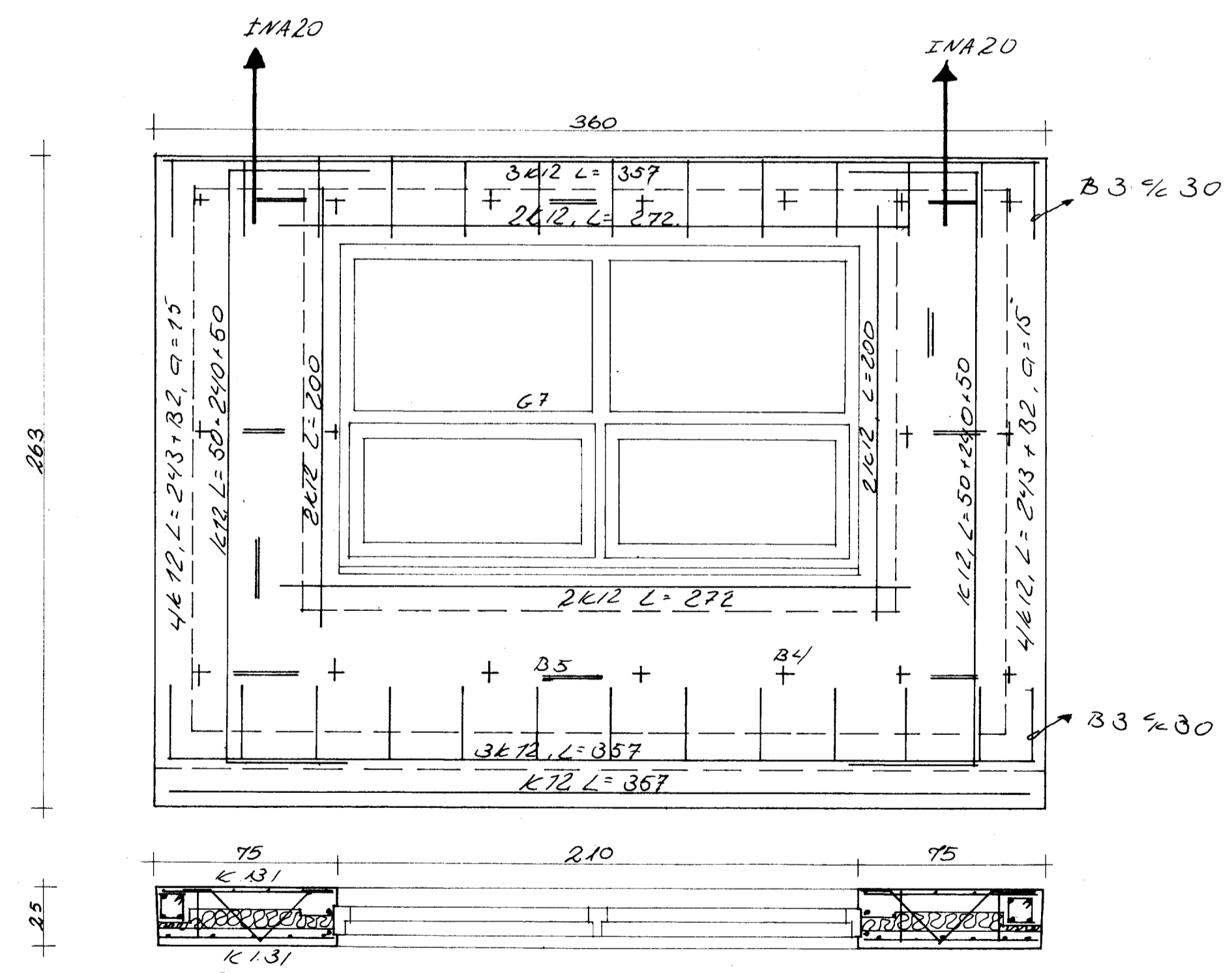

V3 4stk.

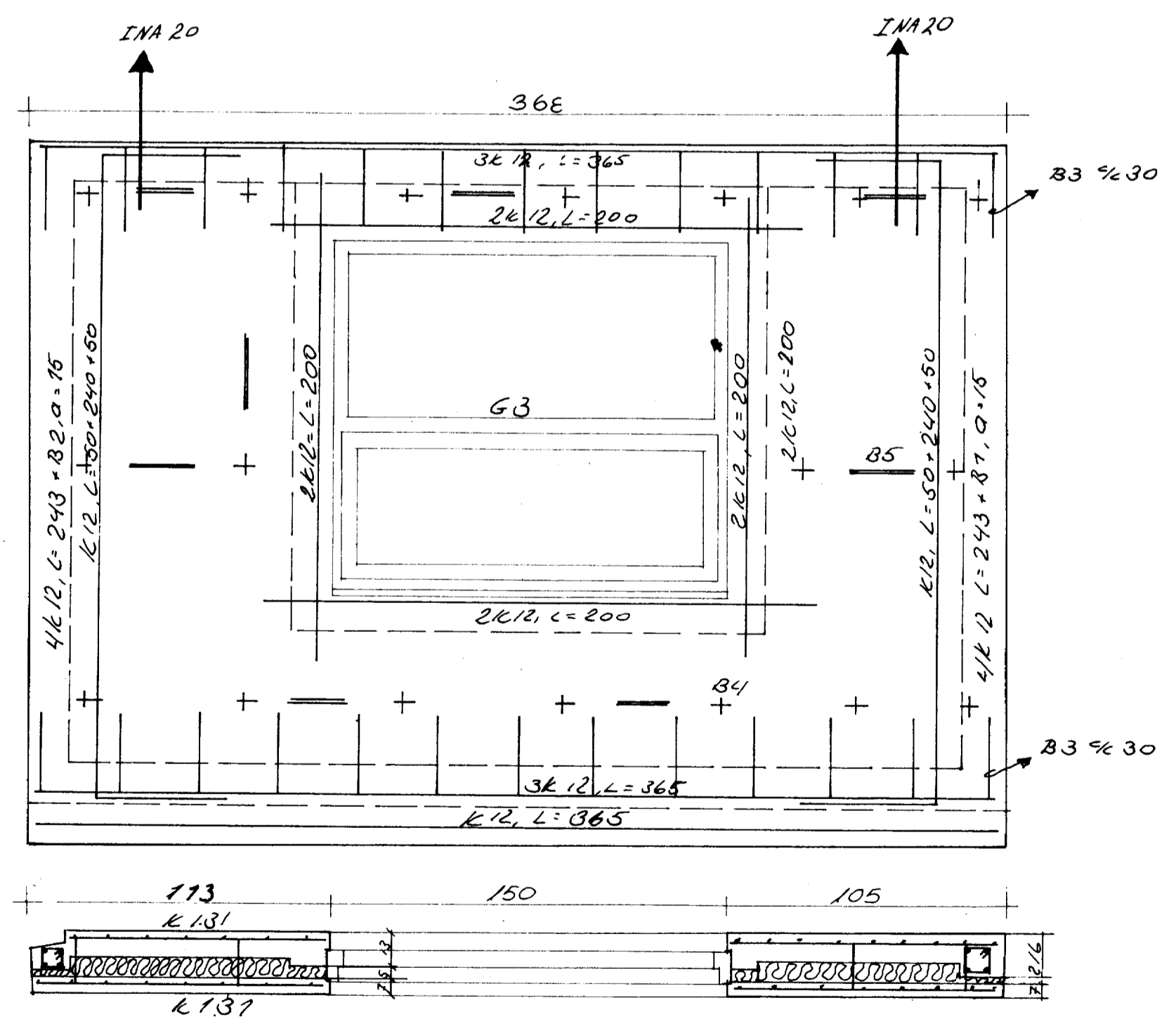

V4 1stk.

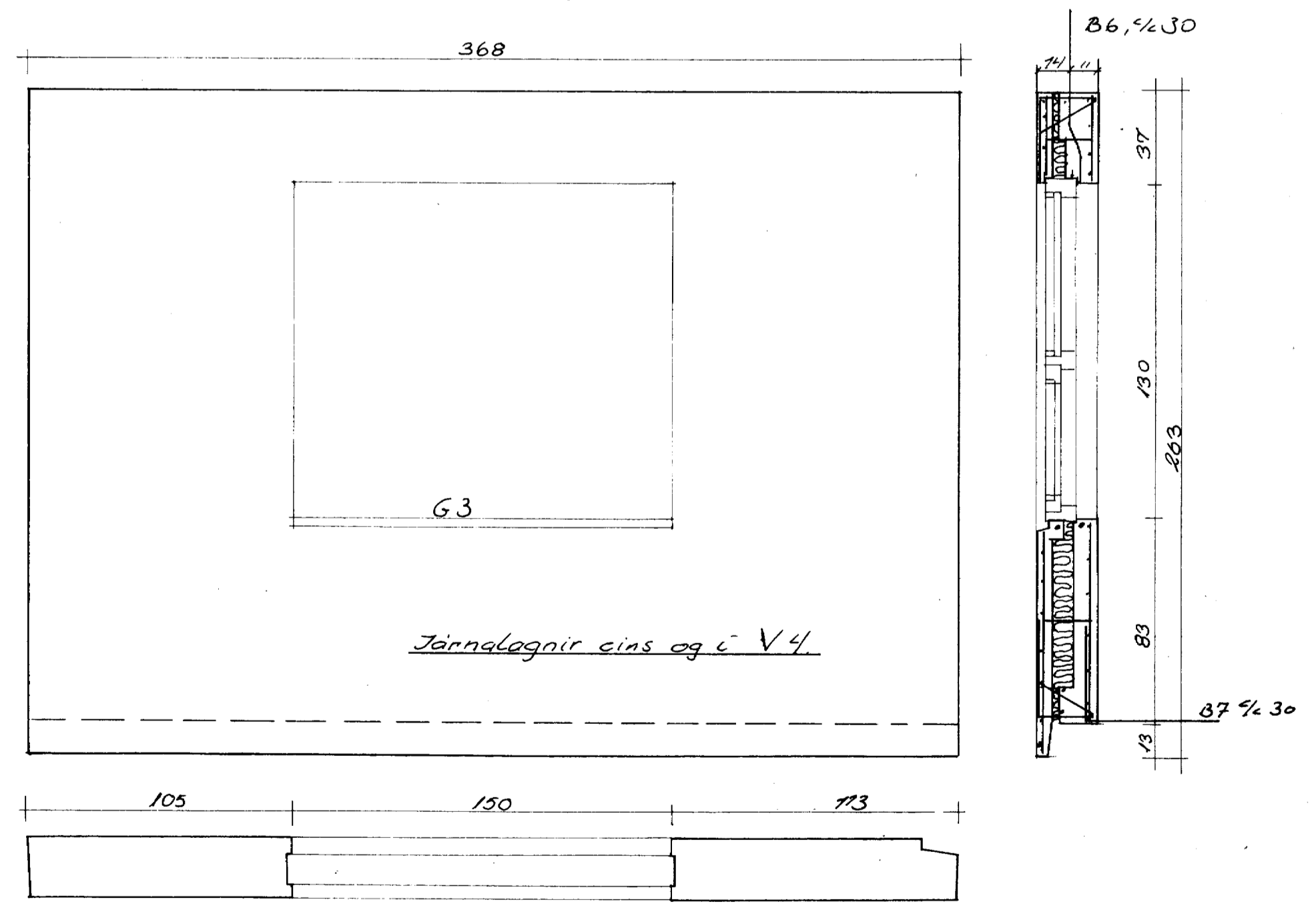

V5 1stk.